

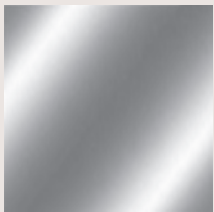

LISTINO PREZZI / PRICE LIST 034

Bathroom art gallery

VARIANTI COLORE FINITURA:
AVAILABLE FINISHING COLOURS:



Cromo
Chrome

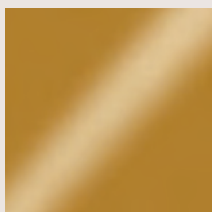

Oro
Gold

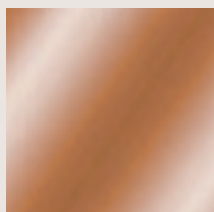

Oro Rosa
Rose Gold

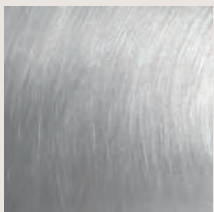

Cromo matt
Matt chrome

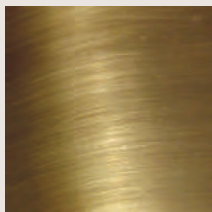

Bronzo
Bronze

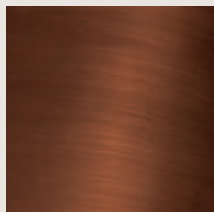

Rame
Copper

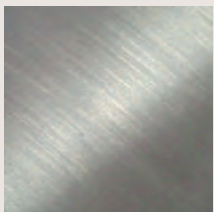

Nichel matt
Matt nickel

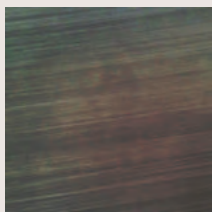

Nichel invecchiato
Antique nickel

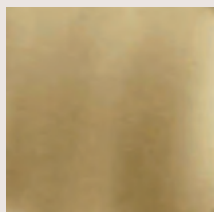

Oro opaco satinato
Matt satin gold

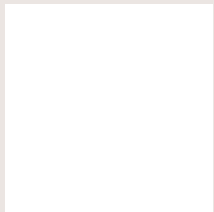

Bianco opaco
Matt white

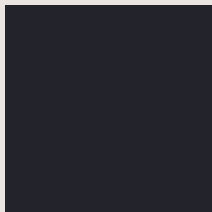

Nero opaco
Matt black

FINITURE PARTICOLARI



+30%
del prezzo
cromato



30
giorni

Per tutte le finiture particolari, galvaniche o di verniciatura occorre contattare il nostro ufficio tecnico per verificare la fattibilità. I tempi di consegna saranno di circa 30 giorni. Il prezzo per tutte le finiture particolari subirà un aumento del 30% in più rispetto al cromo.

In case of particular galvanizing or painting of the finishing, please contact our technical office to know availability, delivery time and price.

LINEAG UNA PRODUZIONE TUTTA ITALIANA

Design raffinato e Italiano al 100% dalle linee pure, minimali o classiche ed eleganti, ma sempre originale. Il design è affidato allo "Studio Project Linea G", che si avvale anche di alcuni dei migliori architetti italiani.

Leader nel settore per innovazione e affidabilità dei nostri prodotti, ogni singolo articolo è realizzato interamente nei nostri stabilimenti in Italia.

La ricerca di particolari estetici funzionali e la flessibilità delle proposte sono valori che ci identificano: una filosofia mirata alla soddisfazione di una clientela attenta e selezionata.

Uno dei nostri obiettivi è realizzare una produzione "non nociva", rivolgendo un'attenzione selettiva all'esclusione di prodotti dannosi per la salute.

GARANZIA 12 ANNI SULLE PARTI CROMATE

Siamo all'avanguardia per i processi elettro-galvanici che sono costantemente controllati nel rispetto dell'ambiente e delle normative europee. Lo spessore del deposito di nichel è di circa 20 micron (600/650 wickers) e il successivo passaggio nelle vasche del cromo aggiunge altri 0,3 micron di spessore. Il processo di doratura avviene in vasche attigue al nichel e pone sul pezzo 0,04 micron di oro zecchino di 24 carati (23,9). Questi sono i motivi per cui possiamo offrire **"12 anni di garanzia"**

GARANZIA 10 ANNI SUGLI SPECCHI

L'argentatura degli specchi prodotti da LINEAG è garantita 10 anni.

LINEAG non si assume le responsabilità nel caso di danni provocati da uso e Installazioni errate o interventi con prodotti non idonei e non autorizzati.



Per la pulizia dei prodotti, utilizzare soltanto un panno inumidito con acqua. Non usare categoricamente prodotti acidi o solventi!

LINEAG 100% italian production

Refined design, 100% made in Italy, with minimal and pure but also classic and elegant lines, anyway always original.

The design is entrusted to the "Studio Project Linea G" which also cooperates with some of the most famous Italian architects.

We are leader in our field for innovation and reliability of our products, each single article is completely manufactured in our own establishments in Italy.

The research of the aesthetic and functional particulars, as well as the proposals 'flexibility are the characterizing values of our company policy, aimed to satisfy all the exigencies of our selected customers.

One of our indisputable main goal is the attention to a selective production, excluding harmful materials.

12 YEARS GUARANTEE ON CHROMED PARTS

We are in the worldwide forefront for the electro galvanic processes, always in compliance with environmental care and European regulations. The nickel thickness is about 20 micron (600/650 wickers), and the following chrome bath adds other 0,3 micron thickness.

The gold plating process is made inside adjacent tanks and lives on the item a 0,04 micron thickness of pure 24 carats gold plating (23,9).

"We can grant 12 years on each chromed part"

10 YEARS GUARANTEE ON MIRRORS

The silver plating of the mirrors, which are manufactured by LINEAG is guaranteed for 10 years.

LINEAG bears no responsibility in case of damages caused by improper use or installation and / or unsuitable and not recommended cleaning products.

We suggest to clean products only with a wet cloth. Do not absolutely use any acid or solvent!

INDICE / INDEX

COLLEZIONI QUADRE
squared collections



COLLEZIONI TONDE
round collections



COLLEZIONI CLASSICHE
classic collections



COMPLEMENTI DI ARREDO
complements

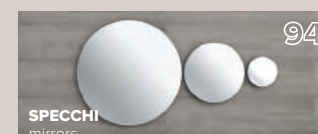

ACCESSORI BAGNO PER HOTEL
bathroom accessories for hotel



LISTINO PREZZI
prezzi IVA esclusa
PRICE LIST
price list VAT not included

ESSENZA

design: studio project LINEAG

**OTTONE CROMATO
RESINA BIANCA**

chromed brass
white resin



ESSENZA



ESSENZA
interamente in
ottone cromato
ESSENZA
total chromed brass

embellished with Crystals from **SWAROVSKI®**

ESSENZA LUX

**Tutti gli articoli
della linea ESSENZA
sono disponibili
anche con
brillanti incastonati.**

All the articles
are also available
with set diamonds



SCHEDA TECNICA

SEZIONE ATTACCO
∅ mm 15x35

SEZIONE BRACCETTO

SEZIONE ASTA
∅ mm 4x35



| | Art. | Descrizione Description | LxPxH | Cromo Chrome Euro | CROMO LUX con brillanti incastonati CHROME LUX with set diamonds Euro |
|---|-----------|---|-------|---|---|
| | | | |  |  |
|  | Z10402/30 | mensola in plexiglass bianco <i>shelf in white plexiglass</i> cm. 30x11,5x1,5 | | 105,00 | 139,65 |
| | Z10402/50 | mensola in plexiglass bianco <i>shelf in white plexiglass</i> cm. 50x11,5x1,5 | | 120,75 | 155,40 |
| | Z10402/65 | mensola in plexiglass bianco <i>shelf in white plexiglass</i> cm. 65x11,5x1,5 | | 141,75 | 176,40 |
|  | Z10403 | dosatore resina bianca <i>liquid soap dispenser in matt white resin</i> cm. 11,3x8,5x16 | | 226,80 | 273,00 |
|  | Z10403D | dosatore doppio resina bianca <i>double liquid soap dispenser in matt white resin</i> cm. 18x8,5x16 | | 302,40 | 348,60 |
|  | Z10403-06 | dosatore/porta spazzolini resina bianca <i>liquid soap dispenser / toothbrush holder in matt white resin</i> cm. 18x8,5x16 | | 266,70 | 312,90 |
|  | Z10404 | porta sapone resina bianca <i>soap dish in matt white resin</i> cm. 18x8,5x3,5 | | 134,40 | 180,60 |
|  | Z10405/40 | griglia doccia <i>net shelf</i> cm. 40x10,5x3,5 | | 247,80 | 294,00 |

| Art. | Descrizione Description | LxPxH | Euro |
|--------|--|-------|-------|
| Z10433 | *salviette di cortesia in puro cotone (kit 6 pezzi) (solo su richiesta) <i>*courtesy towels 100% cotton</i> (kit 6 pcs) (by request only) cm. 30x30 | | 28,35 |
| Z10436 | *coppia asciugamani, viso e bidet coordinati in puro cotone (solo su richiesta) <i>*coordinated towel couple of 1 hand towel and</i> <i>1 bidet towel</i> 100% cotton (by request only) | | 24,15 |

* Colori disponibili salviette cortesia e coppia asciugamani (viso e bidet) coordinati: **beige-grigio perla-panna-bianco**

* Available colours for courtesy towels and coordinated towel couple (hand towel and bidet towel): **beige - pearl gray - creamy white - white**









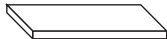

Z10408/50

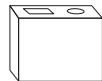
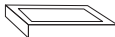
| | Art. | Descrizione Description | LxPxH | Cromo Chrome Euro | CROMO LUX con brillanti incastonati CHROME LUX with set diamonds Euro |
|---|-----------|--|-------|---|--|
|  | | | |  |  |
|  | Z10406 | porta spazzolini resina bianca toothbrush holder in matt white resin cm. 11,3x8,5x11 | | 194,25 | 240,45 |
|  | Z10406D | porta spazzolini doppio resina bianca double toothbrush holder in matt white resin cm. 18x8,5x11 | | 231,00 | 277,20 |
|  | Z10407 | appendi abiti coat hook cm. 1,5x5,5x3,5 | | 33,60 | 56,70 |
|  | Z10408/30 | porta salviette towel rail cm. 30x7x3,5 | | 107,10 | 153,30 |
| | Z10408/40 | porta salviette towel rail cm. 40x7x3,5 | | 114,45 | 160,65 |
| | Z10408/50 | porta salviette towel rail cm. 50x7x3,5 | | 124,95 | 171,15 |
| | Z10408/60 | porta salviette towel rail cm. 60x7x3,5 | | 134,40 | 180,60 |
|  | Z10408S | porta salviette dritto fisso straight set towel rail cm. 1,5x35x5 | | 72,45 | - |
|  | Z10409 | porta carta sinistro (o destro) toilet paper holder left (or right) cm. 15,5x7x3,5 | | 78,75 | 101,85 |
|  | Z10411ML | porta scopino metallo appoggio floor standing toilet brush holder in metal cm. 8x8x55 | | 150,15 | 184,80 |
|  | Z10412 | anello porta salviette towel ring cm. 30x7x15 | | 171,15 | 194,25 |

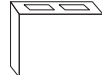
| | Art. | Descrizione Description | LxPxH | Cromo - Chrome Euro |
|---|--------------|---|-------|---------------------|
|  | Z10414 | porta sapone resina bianca appoggio rest standing soap dish in matt white resin cm. 16,5x10x1,2 | | 78,75 |
|  | Z10414-15-16 | porta sapone- porta spazzolini dosatore resina bianca appoggio rest standing soap dish - toothbrush holder liquid soap dispenser in matt white resin cm. 17x15,3x17 | | 253,05 |
|  | Z10415 | dosatore resina bianca appoggio rest standing liquid soap dispenser in matt white resin cm. 8x8x16 | | 166,95 |
|  | Z10415D | dosatore doppio resina bianca appoggio rest standing double liquid soap dispenser in matt white resin cm. 16,5x8,5x16,5 | | 236,25 |
|  | Z10415-16 | dosatore- porta spazzolini resina bianca appoggio rest standing liquid soap dispenser toothbrush holder in matt white resin cm. 16,5x8,5x16,5 | | 190,05 |
|  | Z10416 | porta spazzolini resina bianca appoggio rest standing toothbrush holder in matt white resin cm. 8x8x10 | | 128,10 |
|  | Z10416D | porta spazzolini doppio resina bianca appoggio rest standing double toothbrush holder in matt white resin cm. 16,5x8,5x11 | | 161,70 |
|  | Z10441 | vassoio porta salviette di cortesia con 4 sponde in tondino courtesy towel tray with 4 rods borders cm. 28x12x3,8 | | 75,60 |
|  | Z10442 | vassoio porta salviette di cortesia con sponde in piatto courtesy towel tray with squared bars borders cm. 28x12x3,6 | | 124,95 |
|  | Z10443 | vassoio porta oggetti di cortesia con sponde in piatto courtesy objects tray with flat squared borders cm. 29x12x1,5 | | 103,95 |
|  | Z10445 | vassoio porta oggetti di cortesia a onda courtesy objects tray with wavy borders cm. 27x12x4,5 | | 61,95 |

RICAMBI SPARE PARTS

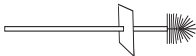
| | Art. | Descrizione <i>Description</i> | LxPxH | Euro |
|---|--------------------------|--|-------|--------|
|  | RZ10402/30 | ricambio plexiglass mensola <i>spare plexiglass for shelf</i> cm. 30X11,8X1 | | 73,50 |
| | RZ10402/50 | ricambio plexiglass mensola <i>spare plexiglass for shelf</i> cm. 50X11,8X1 | | 89,25 |
| | RZ10402/65 | ricambio plexiglass mensola <i>spare plexiglass for shelf</i> cm. 65X11,8X1 | | 110,25 |
|  | RZ10403 RZ10415 | ricambio resina bianca dosatore singolo <i>spare matt white resin for single liquid soap dispenser</i> cm. 8,3X7,5X11 | | 99,75 |
|  | RZ10403D RZ10415D | ricambio resina bianca dosatore doppio <i>spare matt white resin for double liquid soap dispenser</i> cm. 15x7,5x11 | | 149,10 |
|  | RZ10403-06 RZ10415-16 | ricambio resina bianca dosatore - porta spazzolini a muro <i>spare matt white resin for liquid soap dispenser - toothbrush holder</i> cm. 15x7,5x11 | | 138,60 |
|  | RZ10404-14 | ricambio resina bianca porta sapone <i>spare matt white resin for soap dish</i> cm. 15x7,5x1,5 | | 39,90 |
|  | RZ10406 RZ10416 | ricambio resina bianca porta spazzolini singolo <i>spare matt white resin for single toothbrush holder</i> cm. 8,3x7,5x11 | | 89,25 |
|  | RZ10406D RZ10416D | ricambio resina bianca porta spazzolini doppio <i>spare matt white resin for double toothbrush holder</i> cm. 15x7,5x11 | | 127,05 |
|  | R11/3 | ricambio sottomanico porta scopino con riccio in setola <i>spare internal plastic handle with brush</i> Ø cm. 6,5 h cm. 21,5 | | 6,82 |

| | Art. | Descrizione <i>Description</i> | LxPxH | Cromo Chrome Euro | CROMO LUX con brillanti incastonati CHROME LUX with set diamonds Euro |
|---|------------|--|-------|-------------------------|---|
|  | RZ10411MAN | ricambio solo manico porta scopino metallo (completo di sottomanico) <i>spare handle for toilet brush holder in metal (internal plastic handle included)</i> cm. 8x8x51,5 | | 66,15 | 100,80 |
|  | RZ10403PM | ricambio pompetta metallo completa per dosatore <i>spare pump in metal for liquid soap dispenser</i> cm. 2,2x5,5x5 | | 34,65 | |

DAMA

design: arch. vincenzo missanelli

OTTONE CROMATO - PLEXIGLASS SATINATO BIANCO

chromed brass - white glazed plexiglass

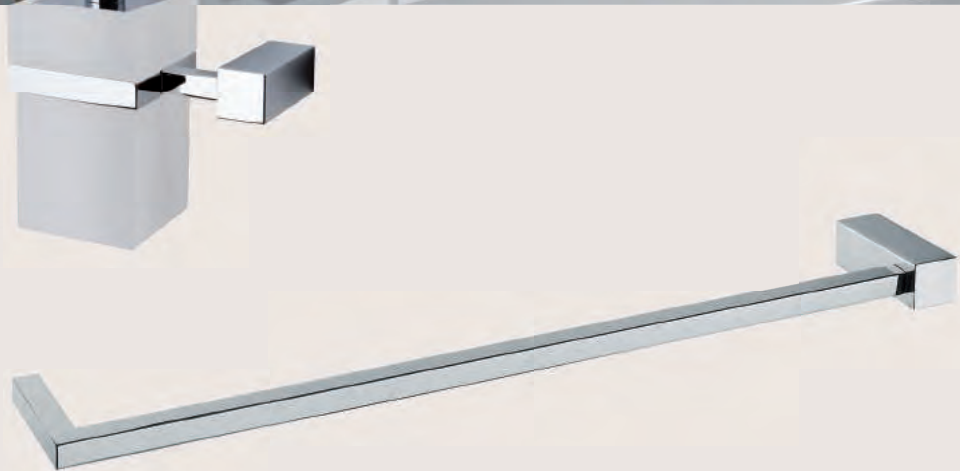
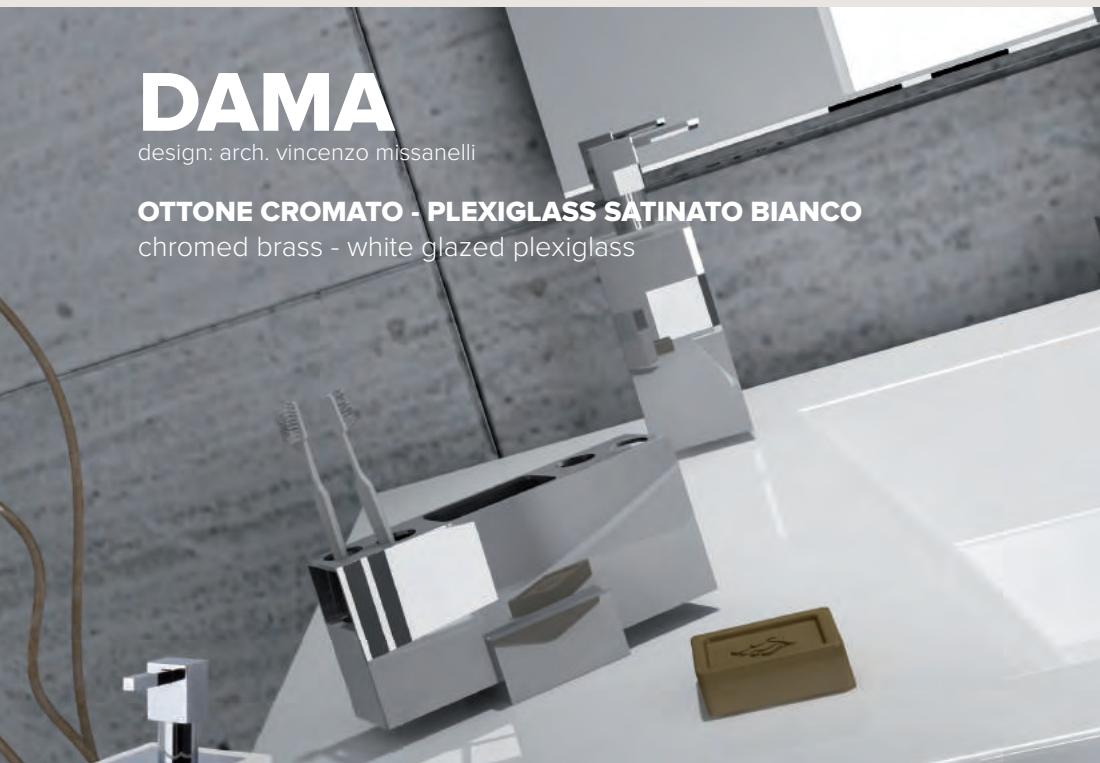

SCHEDA TECNICA

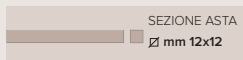
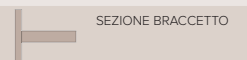
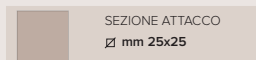









| | Art. | Descrizione <i>Description</i> | LxPxH | Cromo Chrome Euro |
|---|---------|---|-------|----------------------|
|  | 6502/30 | mensola in plexiglass <i>shelf in plexiglass</i> cm. 30x12,7x2,5 | | 97,65 |
| | 6502/50 | mensola in plexiglass <i>shelf in plexiglass</i> cm. 50x12,7x2,5 | | 124,95 |
| | 6502/65 | mensola in plexiglass <i>shelf in plexiglass</i> cm. 65x12,7x2,5 | | 152,25 |
|  | 6503M | dosatore in metallo <i>liquid soap dispenser in metal</i> cm. 10,5x8x17,3 | | 148,05 |
|  | 6503P | dosatore in plexiglass <i>liquid soap dispenser in plexiglass</i> cm. 12,5x9x16,5 | | 169,05 |
|  | 6504 | porta sapone in plexiglass <i>soap dish in plexiglass</i> cm. 14,5x11x4 | | 123,90 |
|  | 6505/20 | griglia vasca <i>bathtub net shelf</i> cm. 20x10,5x2,5 | | 120,75 |
| | 6505/40 | griglia vasca <i>bathtub net shelf</i> cm. 40x10,5x2,5 | | 143,85 |
|  | 6506M | porta spazzolini in metallo <i>toothbrush holder in metal</i> cm. 14x6,7x7 | | 118,65 |
|  | 6506P | porta spazzolini in plexiglass <i>toothbrush holder in plexiglass</i> cm. 12,5x9x11,5 | | 131,25 |
|  | 6507 | appendi abiti <i>coat hook</i> cm. 2,5x4,5x2,5 | | 28,35 |









| | Art. | Descrizione <i>Description</i> | LxPxH | Cromo Chrome Euro |
|---|---------|---|-------|-------------------|
|  | 6508/22 | porta salviette <i>towel rail</i> cm. 22x6,7x2,5 | | 64,05 |
| | 6508/30 | porta salviette <i>towel rail</i> cm. 30x6,7x2,5 | | 67,20 |
| | 6508/45 | porta salviette <i>towel rail</i> cm. 45x6,7x2,5 | | 74,55 |
| | 6508/60 | porta salviette <i>towel rail</i> cm. 60x6,7x2,5 | | 88,20 |
|  | 6509DX | porta carta (destra) <i>toilet paper holder (right)</i> cm. 14,5x6,7x2,5 | | 57,75 |
|  | 6509SX | porta carta (sinistra) <i>toilet paper holder (left)</i> cm. 14,5x6,7x2,5 | | 57,75 |
|  | 6509D | porta carta doppio <i>double toilet paper holder</i> cm. 26,5x6,7x2,5 | | 80,85 |
|  | 6511M | porta scopino metallo appoggio <i>floor standing toilet brush holder in metal</i> cm. 8x8x36 | | 134,40 |
|  | 6511MS | porta scopino metallo sospeso <i>wall mounted toilet brush holder in metal</i> cm. 19,5x9,5x36 | | 145,95 |
|  | 6511ML | porta scopino metallo appoggio manico lungo <i>floor standing toilet brush holder in metal with long handle</i> cm. 8x8x57 | | 145,95 |







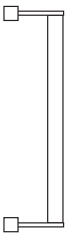

| | Art. | Descrizione <i>Description</i> | LxPxH | Cromo Chrome Euro |
|---|-----------|---|-------|-------------------|
|  | 6511/09MS | porta scopino metallo/porta carta sospeso <i>wall mounted toilet brush holder in metal with toilet paper holder</i> cm. 31x9,5x36 | | 236,25 |
|  | 6512 | anello porta salviette <i>towel ring</i> cm. 26x6,7x12,5 | | 100,80 |
|  | 6513 | porta sapone in plexiglass - porta salviette <i>soap dish in plexiglass - towel rail</i> cm. 34x11x4 | | 156,45 |
|  | 6513DM | dosatore metallo - porta salviette <i>liquid soap dispenser in metal - towel rail</i> cm. 30x8x17,3 | | 177,45 |
|  | 6513DP | dosatore plexiglass - porta salviette <i>liquid soap dispenser in plexiglass - towel rail</i> cm. 32x9x16,5 | | 198,45 |
|  | 6514 | porta sapone plexiglass appoggio <i>rest standing soap dish in plexiglass</i> cm. 10,7x10,7x3,7 | | 84,00 |
|  | 6515M | dosatore metallo appoggio <i>rest standing liquid soap dispenser in metal</i> cm. 5x5x17,3 | | 112,35 |
|  | 6515P | dosatore plexiglass appoggio <i>rest standing liquid soap dispenser in plexiglass</i> cm. 7x7x16,5 | | 128,10 |
|  | 6516M | porta spazzolini metallo appoggio <i>rest standing toothbrush holder in metal</i> cm. 14x4,2x7 | | 111,30 |
|  | 6516P | porta spazzolini plexiglass appoggio <i>rest standing toothbrush holder in plexiglass</i> cm. 7x7x11,5 | | 93,45 |
|  | 6586 | ripiano porta salviette scorta con porta salviette <i>spare towel shelf with towel rail</i> cm. 48x29x10 | | 262,50 |

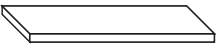
ASTE ATTREZZATE - COMPOSIZIONI POLES WITH ACCESSORIES - COMPOSITIONS

| | Art. | Descrizione <i>Description</i> | LxPxH | Cromo Chrome Euro |
|---|----------|---|-------|-------------------------|
| I singoli elementi delle aste attrezzate possono essere orientati e fissati nelle 3 posizioni (frontale, destra o sinistra) lungo tutta l'altezza dello stelo a muro. <i>The single elements can be oriented and fastened into 3 positions (frontal, left, right) along the entire rod's height</i> | | | | |
|  | 6519/1 | porta sapone in plexiglass porta salviette (6518/30) <i>soap dish in plexiglass towel rail</i> cm. 10,7x37x30 | | 238,35 |
|  | 6519/2 | 2 porta salviette (6518/30) <i>2 towel rails</i> cm. 2,5x37x30 | | 186,90 |
| | 6519/3 | 3 porta salviette (6518/30) <i>3 towel rails</i> cm. 2,5x37x30 | | 238,35 |
|  | 6519/4 | porta sapone in plexiglass - 2 porta salviette (6518/50) <i>soap dish in plexiglass - 2 towel rails</i> cm. 10,7x37x50 | | 300,30 |
| | 6519/4DM | dosatore in metallo - 2 porta salviette (6518/50) <i>liquid soap dispenser in metal - 2 towel rails</i> cm. 5x37x50 | | 328,65 |
| | 6519/4DP | dosatore in plexiglass - 2 porta salviette (6518/50) <i>liquid soap dispenser in plexiglass - 2 towel rails</i> cm. 7x37x50 | | 350,70 |
|  | 6519/5M | porta sapone in plexiglass - porta spazzolini in metallo 2 porta salviette (6518/70) <i>soap dish in plexiglass - toothbrush holder in metal</i> 2 towel rails cm. 14x37x70 | | 442,05 |
| | 6519/5DM | dosatore metallo- porta spazzolini in metallo - 2 porta salviette (6518/70) <i>liquid soap dispenser - toothbrush holder in metal - 2 towel rails</i> cm. 14x37x70 | | 470,40 |
| | 6519/5P | porta sapone in plexiglass - porta spazzolini in plexiglass 2 porta salviette (6518/70) <i>soap dish in plexiglass - toothbrush holder in plexiglass</i> 2 towel rails cm. 10,7x37x70 | | 425,25 |
| | 6519/5DP | dosatore - porta spazzolini in plexiglass 2 porta salviette (6518/70) <i>liquid soap dispenser - toothbrush holder in plexiglass</i> 2 towel rails cm. 7x37x70 | | 475,65 |

| | Art. | Descrizione <i>Description</i> | LxPxH | Cromo Chrome Euro |
|--|-----------|--|-------|-------------------------|
|  | 6519/6 | 2 appendi abiti (6518/30) <i>2 coat hooks</i> cm. 2,5x12,5x30 | | 153,30 |
|  | 6519/7 | specchio ingranditore quadro (6518/30) <i>squared magnifying mirror</i> cm. 18x17x30 | | 273,00 |
|  | 6519/8M | porta carta porta scopino in metallo (6518/30) <i>toilet paper holder toilet brush holder in metal</i> cm. 8x18,7x50 | | 269,85 |
|  | 6519/12M | specchio ingranditore quadro - porta sapone plexiglass porta spazzolini in metallo - 2 porta salviette (6518/130) <i>squared magnifying mirror - soap dish in plexiglass toothbrush holder in metal</i> 2 towel rails cm. 18x37x130 | | 668,85 |
| | 6519/12DM | specchio ingranditore quadro - dosatore metallo porta spazzolini in metallo - 2 porta salviette (6518/130) <i>squared magnifying mirror - liquid soap dispenser in metal toothbrush holder in metal - 2 towel rails</i> cm. 18x37x130 | | 697,20 |
| | 6519/12P | specchio ingranditore quadro - porta sapone in plexiglass porta spazzolini in plexiglass - 2 porta salviette (6518/130) <i>squared magnifying mirror - soap dish in plexiglass toothbrush holder in plexiglass - 2 towel rails</i> cm. 18x37x130 | | 652,05 |
| | 6519/12DP | specchio ingranditore quadro - dosatore plexiglass porta spazzolini in plexiglass - 2 porta salviette (6518/130) <i>squared magnifying mirror - liquid soap dispenser in plexiglass - toothbrush holder in plexiglass - 2 towel rails</i> cm. 18x37x130 | | 702,45 |

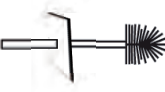
| COMPONENTI SINGOLI PER STELI ASTE ATTREZZATE / POLES WITH ACCESSORIES SINGLE COMPONENTS FOR RODS | | | | |
|--|-----------|---|-------|-------------------|
| | Art. | Descrizione Description | LxPxH | Cromo Chrome Euro |
|  | 6518/03DM | dosatore metallo liquid soap dispenser in metal cm. 5x10,5x17,3 | | 131,25 |
| | 6518/03DP | dosatore plexiglass liquid soap dispenser in plexiglass cm. 7x12,5x16,5 | | 153,30 |
|  | 6518/04 | porta sapone plexiglass soap dish in plexiglass cm. 10,7x14,5x3,7 | | 102,90 |
|  | 6518/06M | porta spazzolini metallo toothbrush holder in metal cm. 14x9,5x7 | | 129,15 |
|  | 6518/06P | porta spazzolini plexiglass toothbrush holder in plexiglass cm. 7x12,5x11,5 | | 112,35 |
|  | 6518/07 | appendi abiti coat hook cm. 2,5x7,5x2 | | 34,65 |
|  | 6518/08 | porta salviette towel rail cm. 2,5x31,5x2 | | 51,45 |
|  | 6518/09 | porta carta toilet paper holder cm. 2,5x13,8x2 | | 38,85 |
|  | 6518/11M | porta scopino metallo toilet brush holder in metal cm. 8x13,5x35 | | 147,00 |
|  | 6518/13 | specchio quadro ingranditore squared magnifying mirror cm. 18x12x18 | | 189,00 |
| STELI A PARETE PER ASTE ATTREZZATE / WALL MOUNTED RODS (POLE SYSTEMS) | | | | |
| | Art. | Descrizione Description | LxPxH | Cromo Chrome Euro |
|  | 6518/30 | stelo quadro con attacchi wall mounted rod with fixings cm. 2,5x7,5x33 | | 84,00 |
| | 6518/50 | stelo quadro con attacchi wall mounted rod with fixings cm. 2,5x7,5x53 | | 94,50 |
| | 6518/70 | stelo quadro con attacchi wall mounted rod with fixings cm. 2,5x7,5x73 | | 107,10 |
| | 6518/100 | stelo quadro con attacchi wall mounted rod with fixings cm. 2,5x7,5x103 | | 133,35 |
| | 6518/130 | stelo quadro con attacchi wall mounted rod with fixings cm. 2,5x7,5x133 | | 144,90 |

| RICAMBI / SPARE PARTS | | | | |
|---|----------|---|-------|--------|
| | Art. | Descrizione Description | LxPxH | Euro |
|  | R6502/30 | ricambio mensola plexiglass spare plexiglass for shelf cm. 30x1,5x12 | | 60,90 |
| | R6502/50 | ricambio mensola plexiglass spare plexiglass for shelf cm. 50x1,5x12 | | 84,00 |
| | R6502/65 | ricambio mensola plexiglass spare plexiglass for shelf cm. 65x1,5x12 | | 105,00 |
|  | R6503P | ricambio dosatore plexiglass spare plexiglass bottle for liquid soap dispenser cm. 7x7x11,5 | | 76,65 |
|  | R6503PM | ricambio pompetta quadra metallo cromo spare squared pump in chromed metal cm. 2,2x5,5x5 | | 34,65 |
|  | R6504 | ricambio porta sapone plexiglass spare plexiglass for liquid soap dispenser cm. 10,7x10,7x3 | | 68,25 |
|  | R6506P | ricambio porta spazzolini plexiglass spare plexiglass for toothbrush holder cm. 7x7x11,5 | | 76,65 |
|  | R6506M | ricambio plexiglass interno per porta spazzolini metallo spare internal plexiglass for toothbrush holder in metal cm. 14,3x2,5x3,5 | | 38,85 |
|  | R6511COP | ricambio coperchio plexiglass per porta scopino metallo spare cover in plexiglass for toilet brush holder in metal cm. 8,2x8,2x1 | | 16,80 |
|  | R6511MAN | ricambio solo manico porta scopino metallo cromo (completo di sottomanico riccio in setola) spare handle for toilet brush holder in chromed metal (internal plastic handle included) cm. 8,5x8,5x31,5 | | 33,60 |
|  | R11/3 | ricambio sottomanico riccio in setola porta scopino standard spare internal plastic handle with brush Ø cm.6,5 h. 21,5 | | 6,82 |

CODICE 4500 / code 4500

TIFFANY PURA

design: arch. massimiliano guasti

OTTONE CROMATO - VETRO TRASPARENTE

chromed brass - transparent glass

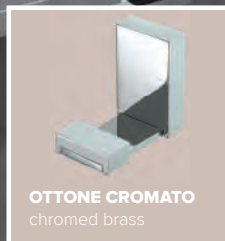

OTTONE CROMATO
chromed brass

CODICE 4700 / code 4700

TIFFANY LUX

design: arch. massimiliano guasti

OTTONE CROMATO VETRO TRASPARENTE

chromed brass transparent glass

BRILLANTI INCASTONATI

set diamonds

embellished with Crystals from **SWAROVSKI®**



BRILLANTI INCASTONATI
set diamonds

SCHEDA TECNICA

SEZIONE ATTACCO
∅mm 30x50

SEZIONE BRACCETTO
∅mm 4x25

SEZIONE ASTA
∅mm 10x15

CODICE 4600 / code 4600

TIFFANY GEMMA

design: arch. massimiliano guasti

OTTONE CROMATO VETRO TRASPARENTE

chromed brass transparent glass

DECORI SMALTATI

enamelled decorations

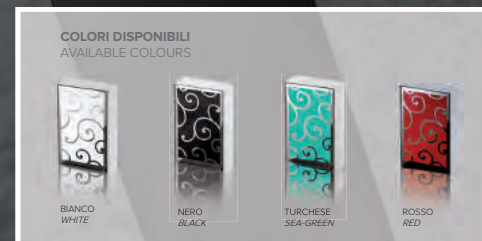

COLORI DISPONIBILI
AVAILABLE COLOURS

BIANCO
WHITE

NERO
BLACK

TURCHESE
SEA-GREEN

ROSSO
RED

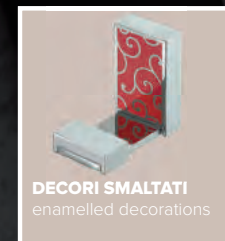

DECORI SMALTATI
enamelled decorations

CODICE 4800 / code 4800

TIFFANY COCCO

design: arch. massimiliano guasti

OTTONE CROMATO VETRO TRASPARENTE

chromed brass transparent glass

INSERTI IN PELLE COCCODRILLO

crocodile skin details



INSERTI IN PELLE COCCODRILLO
crocodile skin details

CODICE 4900 / code 4900

TIFFANY ZEBRA

design: arch. massimiliano guasti

OTTONE CROMATO VETRO TRASPARENTE

chromed brass transparent glass













INSERTI IN PELLE CAVALLINO



horse - hide details









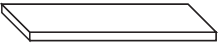

INSERTI IN PELLE CAVALLINO
horse - hide details

TIFFANY ZEBRA Il manto puo' subire variazione nella sua trama *The horse hair may change its texture*

| | Art. | Descrizione <i>Description</i> | LxPxH | Pura 4500 Euro | Gemma 4600 Euro | Lux 4700 Euro | Cocco 4800 Euro | Zebra 4900 Euro |
|---|---------|---|-------|---|---|---|---|---|
| | | | |  |  |  |  |  |
|  | 4502/30 | mensola vetro <i>shelf in glass</i> cm. 30x13x4,5 | | 98,70 | 147,00 | 107,10 | 107,10 | 107,10 |
| | 4502/50 | mensola vetro <i>shelf in glass</i> cm. 50x13x4,5 | | 111,30 | 159,60 | 119,70 | 119,70 | 119,70 |
| | 4502/65 | mensola vetro <i>shelf in glass</i> cm. 65x13x4,5 | | 119,70 | 168,00 | 128,10 | 128,10 | 128,10 |
|  | 4503 | dosatore vetro <i>liquid soap dispenser in glass</i> cm. 7,5x14,2x17,3 | | 180,60 | 204,75 | 185,85 | 185,85 | 185,85 |
|  | 4504 | porta sapone vetro <i>soap dish in glass</i> cm. 10x14,3x5,4 | | 102,90 | 127,05 | 108,15 | 108,15 | 108,15 |
|  | 4506 | porta spazzolini vetro <i>toothbrush holder in glass</i> cm. 7,5x12,7x14,5 | | 135,45 | 159,60 | 140,70 | 140,70 | 140,70 |
|  | 4507 | appendi abiti <i>coat hook</i> cm. 4,5x5,5x4 | | 52,50 | 76,65 | 57,75 | 57,75 | 57,75 |
|  | 4507/3 | appendi abiti 3 posti <i>3 inline coat hooks</i> cm. 21x4x3 | | 120,00 | | 127,00 | | |
|  | 4508/30 | porta salviette <i>towel rail</i> cm. 30x7x5 | | 118,65 | 166,95 | 129,15 | 129,15 | 129,15 |
| | 4508/40 | porta salviette <i>towel rail</i> cm. 40x7x5 | | 127,05 | 175,35 | 137,55 | 137,55 | 137,55 |
| | 4508/50 | porta salviette <i>towel rail</i> cm. 50x7x5 | | 135,45 | 183,75 | 145,95 | 145,95 | 145,95 |
| | 4508/60 | porta salviette <i>towel rail</i> cm. 60x7x5 | | 144,90 | 193,20 | 155,40 | 155,40 | 155,40 |
|  | 4509 | porta carta (destra e/o sinistra) <i>toilet paper holder (right and /or left)</i> cm.17x7x5 | | 69,30 | 93,45 | 74,55 | 74,55 | 74,55 |

| | Art. | Descrizione <i>Description</i> | LxPxH | Pura 4500 Euro | Gemma 4600 Euro | Lux 4700 Euro | Cocco 4800 Euro | Zebra 4900 Euro |
|---|--------|---|-------|---|---|---|---|---|
| | | | |  |  |  |  |  |
|  | 4511M | porta scopino metallo appoggio <i>floor standing toilet brush holder in metal</i> cm. 8x8x55 | | 150,15 | 196,35 | 162,75 | 162,75 | 162,75 |
| | 4511MS | porta scopino metallo sospeso <i>wall mounted toilet brush holder in metal</i> cm. 8x8x55 | | 161,70 | 207,90 | 174,30 | 174,30 | 174,30 |
|  | 4512 | fungo porta salviette <i>mushroom towel hook</i> cm. 8x9x8 | | 60,90 | 91,35 | 70,35 | 70,35 | 70,35 |
|  | 4514 | porta sapone vetro appoggio <i>rest standing soap dish in glass</i> cm. 10x10x3,5 | | 69,30 | 79,80 | 76,65 | 76,65 | 76,65 |
|  | 4515 | dosatore vetro appoggio <i>rest standing liquid soap dispenser in glass</i> cm. 6,5x8x17 | | 128,10 | 138,60 | 135,45 | 135,45 | 135,45 |
|  | 4516 | porta spazzolini vetro appoggio <i>rest standing toothbrush holder in glass</i> cm. 6,5x6,5x12 | | 93,45 | 103,95 | 100,80 | 100,80 | 100,80 |
|  | 4519/2 | 2 porta salviette orientabili <i>2 swiveling towel rails</i> cm. 4,5x35x2 | | 111,30 | 135,45 | 115,50 | 115,50 | 115,50 |
|  | 4555LS | lampada luce led attacco per specchio con morsetto <i>lamp led light clamp for mirror</i> L cm. 16,5 - P cm. 8 - H cm. 3 | | 246,75 | 378,00 | 254,10 | 267,75 | 267,75 |

RICAMBI SPARE PARTS - TIFFANY PURA - LUX - GEMMA - COCCO - ZEBRA

| | Art. | Descrizione Description | LxPxH | Euro |
|---|----------------------------------|---|-------|-------------------------|
|  | R4502/30 R4502/50 R4502/65 | ricambio vetro mensola <i>spare glass for shelf</i> cm. 30x12x0,8 cm. 50x12x0,8 cm. 65x12x0,8 | | 34,65 45,15 54,60 |
|  | R4503 | ricambio vetro dosatore (solo per art.4503) <i>spare glass for liquid soap dispenser (only for art.4503)</i> cm. 7,5x7,5x12 | | 97,65 |
|  | R4503PM | ricambio pompetta quadra metallo cromo <i>spare squared pump in chromed metal</i> cm. 2,2x5,5x5 | | 34,65 |
|  | R4504 R4514 | ricambio vetro porta sapone <i>spare glass for soap dish</i> cm. 10x10x3,5 | | 69,30 |
|  | R4506 | ricambio vetro porta spazzolini (solo per art.4506) <i>spare glass for toothbrush holder (only for art. 4506)</i> cm. 7,5x7,5x12 | | 93,45 |
|  | R4515 | ricambio vetro dosatore (solo per art. 4515) <i>spare glass for liquid soap dispenser (only for art.4515)</i> cm. 6,5x6,5x12 | | 97,65 |
|  | R4516 | ricambio vetro porta spazzolini (solo per art.4516) <i>spare glass for toothbrush holder (only art.4516)</i> cm. 6,5x6,5x12 | | 93,45 |
|  | R4511MAN | Tiffany Pura: ricambio solo manico porta scopino metallo cromo (completo di sottomanico riccio in setola) <i>spare handle for toilet brush holder in chromed metal (internal plastic handle included)</i> cm. 8,5x8,5x51 | | 66,15 |
| | R4611MAN | Tiffany Gemma: ricambio solo manico porta scopino metallo cromo (completo di sottomanico riccio in setola) <i>spare handle for toilet brush holder in chromed metal (internal plastic handle included)</i> cm. 8,5x8,5x51 | | 78,75 |
| | R4711MAN | Tiffany Lux: ricambio solo manico porta scopino metallo cromo (completo di sottomanico riccio in setola) <i>spare handle for toilet brush holder in chromed metal (internal plastic handle included)</i> cm. 8,5x8,5x51 | | 112,35 |
| | R4811MAN | Tiffany Cocco: ricambio solo manico porta scopino metallo cromo (completo di sottomanico riccio in setola) <i>spare handle for toilet brush holder in chromed metal (internal plastic handle included)</i> cm. 8,5x8,5x51 | | 78,75 |
| | R4911MAN | Tiffany Zebra: ricambio solo manico porta scopino metallo cromo (completo di sottomanico riccio in setola) <i>spare handle for toilet brush holder in chromed metal (internal plastic handle included)</i> cm. 8,5x8,5x51 | | 78,75 |
|  | R11/3 | ricambio sottomanico riccio in setola - per porta scopino standard <i>spare internal plastic handle with brush</i> Ø cm. 6,5 h cm. 21,5 | | 6,82 |

MINIMAL

design: studio project LINEAS

OTTONE CROMATO - VETRO SATINATO BIANCO

chromed brass - white glazed glass



MINIMAL



MINIMAL
interamente
in ottone cromato
MINIMAL
total chromed brass

embellished with Crystals from **SWAROVSKI®**

MINIMAL LUX

**Tutti gli articoli
della linea MINIMAL
sono disponibili
anche con
brillanti incastonati.**

All the articles
are also available
with set diamonds



SCHEMA TECNICA





SEZIONE ATTACCO
∅mm 15x15

SEZIONE BRACCETTO

SEZIONE ASTA
∅mm 6x12

| | Art. | Descrizione Description | LxPxH | Cromo Chrome Euro | CROMO LUX con brillanti incastonati CHROME LUX with set diamonds Euro |
|--|---------|---|-------|-------------------------|---|
| | | | | | |
| | 5402/30 | mensola vetro (trattamento sabbiatura solo lato inferiore) <i>shelf in glass</i> (sand-blasting treatment only on lower side) cm. 30x11,5x2,5 | | 73,50 | 103,95 |
| | 5402/50 | mensola vetro (trattamento sabbiatura solo lato inferiore) <i>shelf in glass</i> (sand-blasting treatment only on lower side) cm. 50x11,5x2,5 | | 78,75 | 114,45 |
| | 5402/65 | mensola vetro (trattamento sabbiatura solo lato inferiore) <i>shelf in glass</i> (sand-blasting treatment only on lower side) cm. 65x11,5x2,5 | | 94,50 | 124,95 |
| | 5403 | dosatore vetro <i>liquid soap dispenser in glass</i> cm. 10,5x7,7x15,5 | | 106,05 | 128,10 |
| | 5404 | porta sapone vetro <i>soap dish in glass</i> cm. 15x9,5x3,8 | | 61,95 | 88,20 |
| | 5406 | porta spazzolini vetro <i>toothbrush holder in glass</i> cm. 10,5x7,7x11 | | 61,95 | 88,20 |
| | 5407 | appendi abiti <i>coat hook</i> cm. 1,5x4,2x1,5 | | 19,95 | |
| | 5407A | appendi abiti 2 posti <i>2 coat hooks</i> cm. 10,5x4,2x1,5 | | 46,20 | |
| | 5407/4 | appendi abiti 4 posti <i>4 coat hooks</i> cm. 20x3,3x2 | | 51,45 | |

| | Art. | Descrizione <i>Description</i> | LxPxH | Cromo Chrome Euro | CROMO LUX con brillanti incastonati CHROME LUX with set diamonds Euro |
|---|---------|--|-------|---|---|
| | | | |  |  |
|  | 5408/30 | porta salviette <i>towel rail</i> cm. 30x6,5x1,5 | | 54,60 | 69,30 |
| | 5408/40 | porta salviette <i>towel rail</i> cm. 40x6,5x1,5 | | 61,95 | 77,70 |
| | 5408/50 | porta salviette <i>towel rail</i> cm. 50x6,5x1,5 | | 66,15 | 81,90 |
| | 5408/60 | porta salviette <i>towel rail</i> cm. 60x6,5x1,5 | | 71,40 | 86,10 |
|  | 5409DX | porta carta (destro) <i>toilet paper holder (right)</i> cm. 17x6,5x1,5 | | 56,70 | 72,45 |
|  | 5409SX | porta carta (sinistro) <i>toilet paper holder (left)</i> cm. 17x6,5x1,5 | | 56,70 | 72,45 |
|  | 5409D | porta carta doppio <i>double toilet paper holder</i> cm. 28x6,5x1,5 | | 65,10 | 79,80 |
|  | 5411M | porta scopino metallo appoggio <i>floor standing toilet brush holder in metal</i> cm. 8x8x36 | | 110,25 | 121,80 |
| | 5411MS | porta scopino sospeso metallo <i>wall mounted toilet brush holder in metal</i> cm. 8x8x36 | | 121,80 | 133,35 |

| | Art. | Descrizione <i>Description</i> | LxPxH | Cromo Chrome Euro | CROMO LUX con brillanti incastonati CHROME LUX with set diamonds Euro |
|---|-------|--|-------|---|---|
| | | | |  |  |
|  | 5412 | anello porta salviette <i>towel ring</i> cm. 25x6,5x12,5 | | 100,80 | 115,50 |
|  | 5413 | porta sapone vetro porta salviette <i>soap dish in glass towel rail</i> cm. 41x11x3,5 | | 99,75 | 112,35 |
| | 5413D | dosatore vetro porta salviette <i>liquid soap dispenser in glass towel rail</i> cm. 39x9x16 misura corretta correct measure | | 142,80 | 155,40 |
|  | 5414 | porta sapone vetro appoggio <i>rest standing soap dish in glass</i> cm. 11x9,5x3,5 | | 25,20 | 34,65 |
|  | 5415 | dosatore vetro appoggio <i>rest standing liquid soap dispenser in glass</i> cm. 6,6x6,6x16,6 | | 68,25 | 75,60 |
|  | 5416 | porta spazzolini vetro appoggio <i>rest standing toothbrush holder in glass</i> cm. 6,6x6,6x11,8 | | 25,20 | 34,65 |







ASTE ATTREZZATE - COMPOSIZIONI

POLES WITH ACCESSORIES-COMPOSITIONS





| | Art. | Descrizione <i>Description</i> | LxPxH | Cromo Chrome Euro |
|---|---------|--|-------|-------------------------|
|  | 5419/1 | porta sapone vetro- (DQ10/30) porta salviette snodo <i>pivoted soap dish in glass (DQ10/30)</i> <i>towel rail</i> cm. 11x32,7x7,2 | | 107,10 |
| | 5419/1D | dosatore vetro (DQ10/30) porta salviette snodo <i>pivoted liquid soap dispenser in glass (DQ10/30)</i> <i>towel rail</i> cm. 6,5x32,7x15,5 | | 156,45 |
|  | 5419/2 | 2 porta salviette snodo (DQ10/30) <i>2 pivoted towel rails (DQ10/30)</i> cm. 1,5x32,7x7,2 | | 96,60 |
| | 5419/3 | 3 porta salviette snodo (DQ10/30) <i>3 pivoted towel rails (DQ10/30)</i> cm. 1,5x32,7x11 | | 131,25 |



| | Art. | Descrizione <i>Description</i> | LxPxH | Cromo Chrome Euro | CROMO LUX con brillanti incastonati CHROME LUX with set diamonds Euro |
|---|---------|--|-------|-------------------------|---|
|  | 5419/4 | porta sapone vetro (2-DQ10/30) 2 porta salviette snodo <i>pivoted soap dish in glass (2-DQ10/30)</i> <i>2 towel rails</i> cm. 11x32,7x12 | | 141,75 | |
| | 5419/4D | dosatore vetro (DQ10/100) 2 porta salviette (DQ10/30) <i>pivoted liquid soap dispenser in glass (DQ10/100)</i> <i>2 towel rails (DQ10/30)</i> cm. 6,5x32,7x16 | | 192,15 | |
|  | 5419/5 | porta spazzolini vetro (DQ10/100) porta sapone vetro - (2- DQ10/30) 2 porta salviette snodo <i>pivoted toothbrush holder in glass (DQ10/100)</i> <i>soap dish in glass (2- DQ10/30)</i> <i>2 towel rails</i> cm. 11x32,7x21,5 | | 187,95 | |
| | 5419/5D | porta spazzolini vetro - (DQ10/100) dosatore vetro - (2- DQ10/30) 2 porta salviette snodo <i>pivoted toothbrush holder in glass (DQ10/100)</i> <i>liquid soap dispenser in glass (2- DQ10/30)</i> <i>2 towel rails</i> cm. 6,5x32,7x21,5 | | 237,30 | |
|  | 5419/8M | porta carta - (DQ10/200) porta scopino metallo sospeso snodo <i>pivoted toilet paper holder (DQ10/200)</i> <i>toilet brush holder in metal</i> cm. 8x16x47 | | 213,15 | 242,55 |

COMPONENTI SINGOLI PER ASTE ATTREZZATE SINGLE COMPONENTS FOR POLES

| | Art. | Descrizione <i>Description</i> | LxPxH | Cromo Chrome Euro | CROMO LUX con brillanti incastonati CHROME LUX with set diamonds Euro |
|---|----------|---|-------|-------------------|---|
| | 5418A | coppia attacchi aste snodo <i>fixings couple for poles</i> cad. <i>each</i> cm. 1,8x4,5x1,8 | | 34,65 | |
|  | 5418/03 | dosatore vetro snodo <i>liquid soap dispenser in glass</i> cm. 6,5x12,5x16 | | 87,15 | |
|  | 5418/04 | porta sapone vetro snodo <i>soap dish in glass</i> cm. 11x14x3,5 | | 37,80 | |
|  | 5418/06 | porta spazzolini vetro snodo <i>toothbrush holder in glass</i> cm. 6,5x12,5x11 | | 37,80 | |
|  | 5418/08 | porta salviette snodo <i>towel rail</i> cm. 1,2x30x0,5 | | 27,30 | |
|  | 5418/09 | porta carta snodo <i>toilet paper holder</i> cm. 1,2x13x1,5 | | 29,40 | |
|  | 5418/11M | porta scopino metallo snodo <i>toilet brush holder in metal</i> cm. 8x14,5x32,5 | | 136,50 | 148,05 |
|  | DQ10/30 | distanziale <i>spacer</i> ∅ cm. 1 h. 3 | | 7,35 | |
| | DQ10/100 | distanziale <i>spacer</i> ∅ cm. 1 h. 10 | | 8,40 | |
| | DQ10/200 | distanziale <i>spacer</i> ∅ cm. 1 h. 20 | | 12,60 | |
| | DQ10/350 | distanziale <i>spacer</i> ∅ cm. 1 h. 35 | | 16,80 | |

RICAMBI SPARE PARTS

| | Art. | Descrizione <i>Description</i> | LxPxH | Euro |
|---|----------|--|-------|-------|
|  | R5402/30 | ricambio vetro mensola <i>spare glass for shelf</i> cm. 30x11x0,6 | | 42,00 |
| | R5402/50 | ricambio vetro mensola <i>spare glass for shelf</i> cm. 50x11x0,6 | | 47,25 |
| | R5402/65 | ricambio vetro mensola <i>spare glass for shelf</i> cm. 65x11x0,6 | | 52,50 |
|  | R5404 | ricambio vetro porta sapone <i>spare glass for soap dish</i> cm.11x9,5x3,5 | | 15,75 |
|  | R5406 | ricambio vetro porta spazzolini <i>spare glass for toothbrush holder</i> cm.6,5x6,5x11,8 | | 15,75 |
|  | R11/3 | ricambio sottomanico riccio in setola porta scopino standard <i>spare Internal plastic handle with brush</i> Ø cm.6,5 h. 21,5 | | 6,82 |

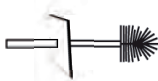
| | Art. | Descrizione <i>Description</i> | LxPxH | Cromo Chrome Euro | CROMO LUX con brillanti incastonati CHROME LUX with set diamonds Euro |
|---|----------|--|-------|-------------------|---|
|  | R5403 | ricambio vetro dosatore con coperchio metallo <i>spare glass for liquid soap dispenser with cover in metal</i> cm. 6,5x6,5x11,8 | | 28,35 | |
|  | R5403PM | ricambio pompetta quadra metallo <i>spare squared pump in metal</i> cm. 2,2x5,5x5 | | 34,65 | |
|  | R5411MAN | ricambio solo manico porta scopino metallo (completo di sottomanico riccio in setola) <i>spare handle for toilet brush holder in metal (internal plastic handle included)</i> cm. 8,5x8,5x31,5 | | 33,60 | 45,15 |

GEA

design: studio project LINEAG

OTTONE CROMATO - VETRO SATINATO BIANCO

chromed brass - white glazed glass



ATTACCO CON TASSELLI E/O INCOLLO

Istruzioni d'incollo insieme alla colla

PLUG AND/OR GLUE FIXING SYSTEM

Fixing instructions together with the glue



COLLA DA ORDINARE A PARTE (ART. 5500CO)

The glue is not included you have to purchase it in addition (ART. 5500CO)



SCHEDA TECNICA

SEZIONE ATTACCO
∅ mm 45x45

SEZIONE BRACCETTO
∅ mm 13x13

SEZIONE ASTA
∅ mm 10

| | Art. | Descrizione Description | LxPxH | Cromo Chrome Euro |
|---|---------|--|-------|-------------------|
|  | 5500CO | tubetto colla (un tubetto è sufficiente per 10/12 attacchi) glue tube (1 glue tube is sufficient for 10/12 fixings) | | 6,82 |
| | 5902/30 | mensola vetro con ringhiera (trattamento sabbiatura solo lato inferiore) <i>shelf in glass with railing (sand-blasting treatment only on lower side)</i> cm. 30x13x4,5 | | 115,50 |
|  | 5902/50 | mensola vetro con ringhiera (trattamento sabbiatura solo lato inferiore) <i>shelf in glass with railing (sand-blasting treatment only on lower side)</i> cm. 50x13x4,5 | | 144,90 |
| | 5902/65 | mensola vetro con ringhiera (trattamento sabbiatura solo lato inferiore) <i>shelf in glass with railing (sand-blasting treatment only on lower side)</i> cm. 65x13x4,5 | | 166,95 |
|  | 5903 | dosatore vetro <i>liquid soap dispenser in glass</i> cm. 6,6x11x16,6 | | 85,05 |
|  | 5903-06 | dosatore -porta spazzolini vetro <i>liquid soap dispenser- toothbrush holder in glass</i> cm. 20,5x10,8x16,5 | | 126,00 |
|  | 5904-06 | porta sapone -porta porta spazzolini vetro <i>soap dish-toothbrush holder in glass</i> cm. 23x11,5x11,5 | | 84,00 |
|  | 5904 | porta sapone vetro <i>soap dish in glass</i> cm. 11x12x4,5 | | 45,15 |
|  | 5906 | porta spazzolini vetro <i>toothbrush holder in glass</i> cm. 6,6x11x11,6 | | 45,15 |
|  | 5907 | appendi abiti <i>coat hook</i> cm. 4,5x4,5x4,5 | | 26,25 |
|  | 5907/4 | appendi abiti 4 posti (l'articolo non può essere incollato) <i>4 coat hooks (the article cannot be glued)</i> cm. 20x3,3x2 | | 49,35 |







| | Art. | Descrizione <i>Description</i> | LxPxH | Cromo Chrome Euro |
|---|---------|---|-------|-------------------|
|  | 5908/30 | porta salviette <i>towel rail</i> cm. 30x6,7x4,5 | | 54,60 |
| | 5908/40 | porta salviette <i>towel rail</i> cm. 40x6,7x4,5 | | 57,75 |
| | 5908/50 | porta salviette <i>towel rail</i> cm. 50x6,7x4,5 | | 59,85 |
| | 5908/60 | porta salviette <i>towel rail</i> cm. 60x6,7x4,5 | | 64,05 |
|  | 5908S | porta salviette dritto fisso <i>straight set towel rail</i> cm. 4,5x35x4,5 | | 34,65 |
|  | 5909DX | porta carta (destro) <i>toilet paper holder (right)</i> cm. 17x6,9x4,5 | | 37,80 |
|  | 5909SX | porta carta (sinistro) <i>toilet paper holder (left)</i> cm. 17x6,9x4,5 | | 37,80 |
|  | 5909S | porta carta scorta <i>spare toilet paper holder</i> cm. 5,5x8,5x17,5 | | 43,05 |
|  | 5911M | porta scopino metallo appoggio <i>floor standing toilet brush holder in metal</i> cm. 8x8x36 | | 110,25 |
| | 5911MS | porta scopino sospeso metallo (l'articolo non può essere incollato) <i>wall mounted toilet brush holder in metal</i> (the article cannot be glued) cm. 8x8x36 | | 121,80 |







| | Art. | Descrizione <i>Description</i> | LxPxH | Cromo Chrome Euro |
|---|-------|--|-------|-------------------|
|  | 5912 | fungo porta salviette <i>mushroom towel hook</i> cm. 8x9x8 | | 60,90 |
|  | 5913 | porta sapone vetro - porta salviette <i>soap dish in glass - towel rail</i> cm. 40x10x4,5 | | 84,00 |
| | 5913D | dosatore vetro - porta salviette <i>liquid soap dispenser in glass - towel rail</i> cm. 36x9,5x16,5 | | 126,00 |
|  | 5914 | porta sapone vetro appoggio <i>rest standing soap dish in glass</i> cm. 11x9,5x3,5 | | 25,20 |
|  | 5915 | dosatore vetro appoggio <i>rest standing liquid soap dispenser in glass</i> cm. 6,6x6,6x16,6 | | 68,25 |
|  | 5916 | porta spazzolini vetro appoggio <i>rest standing toothbrush holder in glass</i> cm. 6,6x6,6x11,8 | | 25,20 |
|  | 5985 | ripiano porta salviette scorta senza porta salviette <i>spare towel shelf without towel rail</i> cm.50x28x4,5 | | 168,00 |
| | 5986 | ripiano porta salviette scorta con porta salviette <i>spare towel shelf with towel rail</i> cm.50x28x9 | | 187,95 |

ASTE ATTREZZATE - COMPOSIZIONI

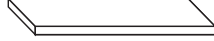
POLES WITH ACCESSORIES-COMPOSITIONS

| | Art. | Descrizione <i>Description</i> | LxPxH | Cromo Chrome Euro | | Art. | Descrizione <i>Description</i> | LxPxH | Cromo Chrome Euro |
|--|---------|--|-------|----------------------|---|---------|---|-------|----------------------|
|  | 5919/1 | porta sapone vetro porta salviette snodo <i>pivoted soap dish in glass towel rail</i> cm. 11x34x13,4 | | 121,27 |  | 5919/4 | porta sapone vetro 2 porta salviette snodo <i>pivoted soap dish in glass 2 towel rails</i> cm. 11x34x17,4 | | 156,45 |
| | 5919/1D | dosatore vetro porta salviette snodo <i>pivoted liquid soap dispenser in glass towel rail</i> cm. 6,5x34x16,5 | | 165,37 | | 5919/4D | dosatore vetro 2 porta salviette snodo <i>pivoted liquid soap dispenser in glass 2 towel rails</i> cm. 6,5x34x20,5 | | 200,55 |
|  | 5919/2 | 2 porta salviette snodo <i>2 pivoted towel rails</i> cm. 4,5x34x13,4 | | 117,60 |  | 5919/5 | porta spazzolini vetro (D10/100) porta sapone vetro 2 porta salviette snodo <i>pivoted toothbrush holder in glass (D10/100) soap dish in glass 2 towel rails</i> cm. 11x34x27 | | 203,70 |
| | 5919/3 | 3 porta salviette snodo <i>3 pivoted towel rails</i> cm. 4,5x34x17,4 | | 152,77 | | 5919/5D | porta spazzolini vetro (D10/100) dosatore vetro 2 porta salviette snodo <i>pivoted toothbrush holder in glass (D10/100) liquid soap dispenser in glass 2 towel rails</i> cm. 11x34x27 | | 247,80 |
| | | | | |  | 5919/8M | porta carta - (D10/200) porta scopino metallo snodo <i>pivoted toilet paper holder (D10/200) toilet brush holder in metal</i> cm. 8x16x55,2 | | 221,55 |

| COMPONENTI SINGOLI PER ASTE ATTEZZATE SINGLE COMPONENTS FOR POLES | | | | |
|---|----------|--|-------|-------------------|
| | Art. | Descrizione Description | LxPxH | Cromo Chrome Euro |
| | 5918A | coppia braccetti per aste snodo <i>fixings couple for poles</i> cm. 5x5x10 | | 47,25 |
|  | 5918/03 | dosatore vetro snodo <i>liquid soap dispenser in glass</i> cm. 6,5x12x16,5 | | 82,95 |
|  | 5918/04 | porta sapone vetro snodo <i>soap dish in glass</i> cm. 11x14x4,2 | | 38,85 |
|  | 5918/06 | porta spazzolini vetro snodo <i>toothbrush holder in glass</i> cm. 6,5x12x11,5 | | 38,85 |
|  | 5918/08 | porta salviette snodo <i>towel rail</i> cm. 1,2x31x4 | | 35,17 |
|  | 5918/09 | porta carta snodo <i>toilet paper holder</i> cm. 2,2x13x4 | | 28,35 |
|  | 5918/11M | porta scopino metallo snodo <i>toilet brush holder in metal</i> cm. 8x14,5x34 | | 136,50 |
|  | D10/50 | distanziale <i>spacer</i> Ø cm. 1 h. 5 | | 7,35 |
| | D10/100 | distanziale <i>spacer</i> Ø cm. 1 h. 10 | | 8,40 |
| | D10/200 | distanziale <i>spacer</i> Ø cm. 1 h. 20 | | 9,45 |
| | D10/350 | distanziale <i>spacer</i> Ø cm. 1 h. 35 | | 14,17 |

| RICAMBI SPARE PARTS | | | | |
|---|----------|---|-------|-------|
| | Art. | Descrizione Description | LxPxH | Euro |
|  | R5902/30 | ricambio vetro mensola <i>spare glass for shelf</i> cm. 30x11x0,6 | | 48,30 |
| | R5902/50 | ricambio vetro mensola <i>spare glass for shelf</i> cm. 50x11x0,6 | | 74,55 |
| | R5902/65 | ricambio vetro mensola <i>spare glass for shelf</i> cm. 65x11x0,6 | | 90,30 |
|  | R5903 | ricambio vetro dosatore con coperchio metallo cromo <i>spare glass for liquid soap dispenser with cover in chromed metal</i> cm. 6,5x6,5x11,8 | | 28,35 |
|  | R5903PM | ricambio pompetta quadra metallo cromo <i>spare squared pump in chromed metal</i> cm. 2,2x5,5x5 | | 34,65 |
|  | R5904 | ricambio vetro porta sapone <i>spare glass for soap dish</i> cm.11x9,5x3,5 | | 15,75 |
|  | R5906 | ricambio vetro porta spazzolini <i>spare glass for toothbrush holder</i> cm.6,5x6,5x11,8 | | 15,75 |
|  | R5911MAN | ricambio solo manico porta scopino metallo cromo (completo di sottomanico riccio in setola) <i>spare handle for toilet brush holder in chromed metal (internal plastic handle included)</i> cm. 8,5x8,5x32,5 | | 33,60 |
|  | R11/3 | ricambio sottomanico riccio in setola per porta scopino standard <i>spare internal plastic handle with brush</i> Ø cm. 6,5 h cm. 21,5 | | 6,82 |

MEDEA

design: studio project LINEAG

OTTONE CROMATO - VETRO SATINATO BIANCO

chromed brass - white glazed glass



SCHEDA TECNICA

SEZIONE ATTACCO
∅ mm 25x20

SEZIONE BRACCETTO
∅ mm 20x13

SEZIONE ASTA
∅ mm 6x10





| | Art. | Descrizione Description | LxPxH | Cromo Chrome Euro |
|---|---------|---|-------|-------------------|
| | 8402/30 | mensola vetro (trattamento sabbiatura solo lato inferiore) <i>shelf in glass</i> (sand-blasting treatment only on lower side) cm. 30x11,5x2,2 | | 84,00 |
|  | 8402/50 | mensola vetro (trattamento sabbiatura solo lato inferiore) <i>shelf in glass</i> (sand-blasting treatment only on lower side) cm. 50x11,5x2,2 | | 94,50 |
| | 8402/65 | mensola vetro (trattamento sabbiatura solo lato inferiore) <i>shelf in glass</i> (sand-blasting treatment only on lower side) cm. 65x11,5x2,2 | | 107,10 |
|  | 8403 | dosatore vetro <i>liquid soap dispenser in glass</i> cm. 11,7x9,6x16 | | 89,25 |
|  | 8404 | porta sapone vetro <i>soap dish in glass</i> cm. 13,3x11,7x2,8 | | 55,65 |
|  | 8406 | porta spazzolini vetro <i>toothbrush holder in glass</i> cm. 11,7x9,6x11 | | 55,65 |
|  | 8407A | appendi abiti 2 posti <i>2 coat hooks</i> cm. 9x6,2x3 | | 42,00 |







| | Art. | Descrizione <i>Description</i> | LxPxH | Cromo Chrome Euro |
|--|---------|--|-------|----------------------|
|  | 8408/30 | porta salviette <i>towel rail</i> cm. 30x7,2x2,2 | | 79,80 |
| | 8408/40 | porta salviette <i>towel rail</i> cm. 40x7,2x2,2 | | 81,90 |
| | 8408/50 | porta salviette <i>towel rail</i> cm. 50x7,2x2,2 | | 85,05 |
| | 8408/60 | porta salviette <i>towel rail</i> cm. 60x7,2x2,2 | | 91,35 |
|  | 8409DX | porta carta (destra) <i>toilet paper holder (right)</i> cm. 15,8x7,2x2,2 | | 46,20 |
|  | 8409SX | porta carta (sinistra) <i>toilet paper holder (left)</i> cm. 15,8x7,2x2,2 | | 46,20 |
|  | 8411M | porta scopino ellisse metallo appoggio <i>floor standing elliptical toilet brush holder</i> <i>in metal</i> cm. 9,7x6,3x41 | | 158,55 |
| | 8411MS | porta scopino ellisse metallo sospeso <i>wall mounted elliptical toilet brush holder</i> <i>in metal</i> cm. 9,7x6,3x41 | | 170,10 |







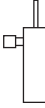

| | Art. | Descrizione <i>Description</i> | LxPxH | Cromo Chrome Euro |
|---|-------|---|-------|----------------------|
|  | 8412 | anello porta salviette <i>towel ring</i> cm. 26x7,5x11,5 | | 63,00 |
|  | 8413 | porta sapone vetro - porta salviette <i>soap dish in glass - towel rail</i> cm. 42x12,5x2,8 | | 105,00 |
| | 8413D | dosatore vetro- porta salviette <i>liquid soap dispenser in glass - towel rail</i> cm. 40x10x16 | | 140,70 |
|  | 8414 | porta sapone vetro appoggio <i>rest standing soap dish in glass</i> cm. 11x11x2,8 | | 21,52 |
|  | 8415 | dosatore vetro appoggio <i>rest standing liquid soap dispenser in glass</i> cm. 7x7x15,8 | | 56,70 |
|  | 8416 | porta spazzolini vetro appoggio <i>rest standing toothbrush holder in glass</i> cm. 7x7x11 | | 21,52 |

ASTE ATTEZZATE - COMPOSIZIONI

POLES WITH ACCESSORIES-COMPOSITIONS

| | Art. | Descrizione <i>Description</i> | LxPxH | Cromo Chrome Euro | | Art. | Descrizione <i>Description</i> | LxPxH | Cromo Chrome Euro |
|--|---------|--|-------|----------------------|---|---------|--|-------|----------------------|
|  | 8419/1 | porta sapone vetro (D8/30) porta salviette snodo <i>pivoted soap dish in glass (D8/30)</i> <i>towel rail</i> cm. 11x34x10,8 | | 141,75 |  | 8419/4 | porta sapone vetro - (2-D8/30) 2 porta salviette snodo <i>pivoted soap dish in glass - (2-D8/30)</i> <i>2 towel rails</i> cm. 11x34x14,8 | | 175,35 |
| | 8419/1D | dosatore vetro (D8/100) porta salviette snodo <i>pivoted liquid soap dispenser in glass (D8/100)</i> <i>towel rail</i> cm. 7x34x16 | | 178,50 | | 8419/4D | dosatore vetro - (D8/100) 2 porta salviette snodo-(D8/30) <i>pivoted liquid soap dispenser in glass - (D8/100)</i> <i>2 towel rails-(D8/30)</i> cm.7x34x14,8 | | 212,10 |
|  | 8419/2 | 2 porta salviette snodo (D8/30) <i>2 pivoted towel rails (D8/30)</i> cm. 2,7x34x10,8 | | 133,35 |  | 8419/5 | porta spazzolini vetro (D8/100) porta sapone vetro (2-D8/30) 2 porta salviette <i>pivoted toothbrush holder in glass (D8/100)</i> <i>soap dish in glass-(2-D8/30) 2 towel rails</i> cm. 11x34x19 | | 219,45 |
| | 8419/3 | 3 porta salviette snodo (2-D8/30) <i>3 pivoted towel rails (2-D8/30)</i> cm. 2,7x34x14,8 | | 166,95 | | 8419/5D | porta spazzolini vetro (D8/100) dosatore vetro (D8/100) 2 porta salviette snodo (D8/30) <i>pivoted toothbrush holder (D8/100) liquid soap dispenser (D8/100) 2 towel rails (D8/30)</i> cm. 7x34x23 | | 256,20 |
| | | | | | | 8419/8M | porta carta - (D8/200) porta scopino in metallo a ellisse snodo <i>pivoted toilet paper holder - (D8/200)</i> elliptical toilet brush holder in metal cm. 9,7x17x45 | | 292,95 |

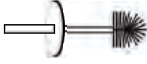
| COMPONENTI SINGOLI PER ASTE ATTEZZATE SINGLE COMPONENTS FOR POLES | | | | |
|---|----------|--|-------|-------------------|
| | Art. | Descrizione Description | LxPxH | Cromo Chrome Euro |
| | 8418A | coppia attacchi aste snodo fixings couple for poles cad. each. cm. 2,5x2,2x5,5 | | 71,40 |
|  | 8418/03 | dosatore vetro snodo liquid soap dispenser in glass cm. 7x12,5x16 | | 71,40 |
|  | 8418/04 | porta sapone vetro snodo soap dish in glass cm. 11x14,5x3 | | 36,75 |
|  | 8418/06 | porta spazzolini vetro snodo toothbrush holder in glass cm. 7x12,5x11,5 | | 36,75 |
|  | 8418/08 | porta salviette snodo towel rail cm. 1x30x0,6 | | 28,35 |
|  | 8418/09 | porta carta snodo toilet paper holder cm. 1x14x1,5 | | 22,05 |
|  | 8418/11M | porta scopino metallo snodo toilet brush holder in metal cm. 9,5x13x39,5 | | 189,00 |
|  | D8/30 | distanziale spacer Ø cm. 0, 8 h 3 | | 5,25 |
| | D8/100 | distanziale spacer Ø cm. 0, 8 h 10 | | 7,35 |
| | D8/200 | distanziale spacer Ø cm. 0, 8 h 20 | | 10,50 |
| | D8/350 | distanziale spacer Ø cm. 0, 8 h 35 | | 14,70 |

| RICAMBI SPARE PARTS | | | | |
|---|----------|---|-------|-------|
| | Art. | Descrizione Description | LxPxH | Euro |
|  | R8402/30 | ricambio vetro mensola spare glass for shelf cm. 30x11x0,6 | | 42,00 |
| | R8402/50 | ricambio vetro mensola spare glass for shelf cm. 50x11x0,6 | | 47,25 |
| | R8402/65 | ricambio vetro mensola spare glass for shelf cm. 65x11x0,6 | | 52,50 |
|  | R8403 | ricambio vetro dosatore con coperchio metallo cromo spare glass for liquid soap dispenser with cover in chromed metal cm. 7x7x11 | | 25,20 |
|  | R8403PM | ricambio pompetta metallo cromo spare pump in chromed metal cm. 2,2x5,3x5 | | 31,50 |
|  | R8404 | ricambio vetro porta sapone spare glass for soap dish cm. 11x11x2,8 | | 13,65 |
|  | R8406 | ricambio vetro porta spazzolini spare glass for toothbrush holder cm. 7x7x11 | | 13,65 |
|  | R8420V | ricambio vetro porta scopino sospeso (per piantana art. 8420) spare glass for toilet brush holder (for pole articles 8420) cm. 9,5x9,5x22 | | 31,50 |
|  | R8411MAN | ricambio solomanico porta scopino metallo cromo (completo di sottomanico riccio in setola) spare handle for toilet brush holder in chromed metal (internal plastic handle included) cm. 9,5x6,5x39,5 | | 54,60 |
|  | R11/2 | ricambio sottomanico riccio in setola per porta scopino standard (solo per piantana art.8420) spare internal plastic handle with brush (only for articles 8420) Ø cm. 5,5 h cm. 19 | | 5,25 |
|  | R11/3 | ricambio sottomanico riccio in setola per porta scopino standard spare internal plastic handle with brush Ø cm. 6,5 h cm. 21,5 | | 6,82 |

MOLLY

design: studio project LINEAG

OTTONE CROMATO - CAVO ACCIAIO - VETRO SATINATO BIANCO

chromed brass - steel cable - white glazed glass



FINITURE METALLO DISPONIBILI:

Available metal
finishing colours:



chromo
chrome



nichel matt
matt nickel



bronzo
bronzed



nichel invecchiato
antique nickel

SCHEDA TECNICA





SEZIONE ATTACCO
∅ mm 18x66

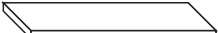

SEZIONE BRACCETTO
∅ mm 12

SEZIONE ASTA
∅ mm 4

| | Art. | Descrizione Description | LxPxH | Cromo Chrome Euro | Bronzo Nichel invecchiato Cromo matt Bronze Antique nickel Matt chrome Euro |
|---|---------|---|-------|-------------------------|---|
|  | 2902/30 | mensola in vetro con ringhiera (trattamento sabbiatura solo lato inferiore) <i>shelf in glass with railing (sand-blasting treatment only on lower side)</i> cm.30x13x6,5 | | 110,25 | 132,30 |
| | 2902/50 | mensola in vetro con ringhiera (trattamento sabbiatura solo lato inferiore) <i>shelf in glass with railing (sand-blasting treatment only on lower side)</i> cm.50x13x6,5 | | 139,65 | 168,00 |
| | 2902/65 | mensola in vetro con ringhiera (trattamento sabbiatura solo lato inferiore) <i>shelf in glass with railing (sand-blasting treatment only on lower side)</i> cm.65x13x6,5 | | 161,70 | 194,25 |
|  | 2903 | dosatore in vetro <i>liquid soap dispenser in glass</i> cm. 6,6x11x16,5 | | 94,50 | 126,00 |
|  | 2904 | porta sapone in vetro <i>soap dish in glass</i> cm. 11x13,5x6,5 | | 48,30 | 58,80 |
|  | 2906 | porta spazzolini in vetro <i>toothbrush holder in glass</i> cm. 6,6x11x13,5 | | 48,30 | 58,80 |
|  | 2907 | appendi abiti <i>coat hook</i> cm. 1,9x5x6,5 | | 25,20 | 33,60 |
|  | 2908/30 | porta salviette <i>towel rail</i> cm. 30x6,4x6,5 | | 52,50 | 68,25 |
| | 2908/40 | porta salviette <i>towel rail</i> cm. 40x6,4x6,5 | | 53,55 | 69,82 |
| | 2908/50 | porta salviette <i>towel rail</i> cm. 50x6,4x6,5 | | 55,65 | 72,45 |
| | 2908/60 | porta salviette <i>towel rail</i> cm. 60x6,4x6,5 | | 56,70 | 74,55 |

| | Art. | Descrizione <i>Description</i> | LxPxH | Cromo Chrome Euro | Bronzo Nichel invecchiato Cromo matt Bronze Antique nickel Matt chrome Euro |
|---|--------|---|-------|-------------------------|---|
|  | 2908S | porta salviette dritto <i>straight towel rail</i> cm. 1,8x35x6,5 | | 31,50 | 39,90 |
|  | 2909DX | porta carta (destra) <i>toilet paper holder (right)</i> cm.14x6,4x6,5 | | 33,60 | 44,10 |
|  | 2909SX | porta carta (sinistro) <i>toilet paper holder (left)</i> cm.14x6,4x6,5 | | 33,60 | 44,10 |
|  | 2911M | porta scopino metallo appoggio <i>floor standing toilet brush holder in metal</i> cm. 8x8x40 | | 78,75 | 108,15 |
| | 2911MS | porta scopino metallo sospeso <i>wall mounted toilet brush holder in metal</i> cm. 8x8x40 | | 90,30 | 126,00 |
|  | 2914 | porta sapone vetro in appoggio <i>rest standing soap dish in glass</i> cm. 11x9,5x3,5 | | 25,20 | 30,45 |
|  | 2915 | dosatore vetro in appoggio <i>rest standing liquid soap dispenser in glass</i> cm. 6,6x6,6x16,6 | | 68,25 | 81,90 |
|  | 2916 | porta spazzolini vetro in appoggio <i>rest standing toothbrush holder in glass</i> cm. 6,6x6,6x11,8 | | 25,20 | 30,45 |

| RICAMBI SPARE PARTS | | | | |
|---|----------|--|-------|-------|
| | Art. | Descrizione <i>Description</i> | LxPxH | Euro |
|  | R2902/30 | ricambio vetro mensola <i>spare glass for shelf</i> cm. 30x11x0,6 | | 48,30 |
| | R2902/50 | ricambio vetro mensola <i>spare glass for shelf</i> cm. 50x11x0,6 | | 74,55 |
| | R2902/65 | ricambio vetro mensola <i>spare glass for shelf</i> cm. 65x11x0,6 | | 90,30 |
|  | R2904 | ricambio vetro porta sapone <i>spare glass for soap dish</i> cm.11x9,5x3,5 | | 15,75 |
|  | R2906 | ricambio vetro porta spazzolini <i>spare glass for toothbrush holder</i> cm.6,5x6,5x11,8 | | 15,75 |
|  | R11/3 | ricambio sottomanico riccio in setola porta scopino standard <i>spare Internal plastic handle with brush</i> Ø cm.6,5 h. 21,5 | | 6,82 |

| | Art. | Descrizione <i>Description</i> | LxPxH | Cromo Chrome Euro | Bronzo Nichel invecchiato Cromo matt Bronze Antique nickel Matt chrome Euro |
|---|----------|--|-------|-------------------------|---|
|  | R2903 | ricambio vetro dosatore con coperchio metallo <i>spare glass for liquid soap dispenser</i> <i>with cover in metal</i> cm. 6,5x6,5x11,8 | | 28,35 | 40,95 |
|  | R2903PM | ricambio pompetta quadra metallo <i>spare squared pump in metal</i> cm. 2,2x5,5x5 | | 34,65 | 47,25 |
|  | R2911MAN | ricambio solo manico porta scopino metallo (completo di sottomanico riccio in setola) <i>spare handle for toilet brush holder in metal</i> <i>(internal plastic handle included)</i> cm. 8,8x8,5x36 | | 38,85 | 51,45 |

EBE

design: Rino Giraldi

OTTONE CROMATO - PLEXIGLASS SATINATO BIANCO

chromed brass - white glazed plexiglass

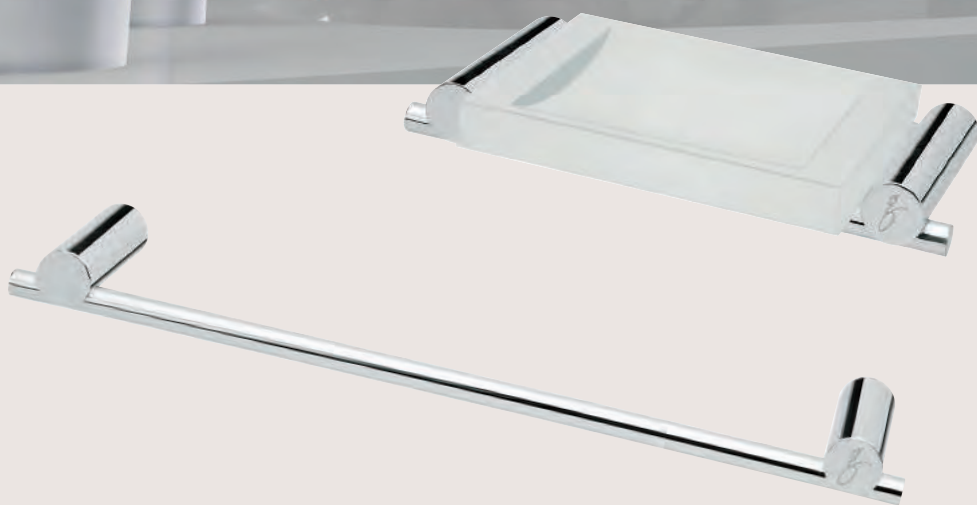

SCHEDA TECNICA



SEZIONE ATTACCO
∅ mm 22



SEZIONE BRACCETTO



SEZIONE ASTA
∅ mm 10



| | Art. | Descrizione <i>Description</i> | LxPxH | Cromo Chrome Euro |
|---|---------|--|-------|-------------------------|
|  | 8502/30 | mensola plexiglass con ringhiera <i>shelf in plexiglass with railing</i> cm. 30x10,8x2,5 | | 126,00 |
| | 8502/50 | mensola plexiglass con ringhiera <i>shelf in plexiglass with railing</i> cm. 50x10,8x2,5 | | 162,75 |
| | 8502/65 | mensola plexiglass con ringhiera <i>shelf in plexiglass with railing</i> cm. 65x10,8x2,5 | | 199,50 |
|  | 8503 | dosatore plexiglass <i>liquid soap dispenser in plexiglass</i> cm. 13x8,5x17,5 | | 152,25 |
|  | 8504 | porta sapone plexiglass <i>soap dish in plexiglass</i> cm. 18x11,3x2,5 | | 94,50 |
|  | 8506 | porta spazzolini plexiglass <i>toothbrush holder in plexiglass</i> cm. 13x8,5x11,5 | | 112,35 |
|  | 8507 | appendi abiti <i>coat hook</i> cm. 2x5x2 | | 18,90 |
|  | 8508/30 | porta salviette <i>towel rail</i> cm. 30x7x2,2 | | 52,50 |
| | 8508/40 | porta salviette <i>towel rail</i> cm. 40x7x2,2 | | 55,65 |
| | 8508/50 | porta salviette <i>towel rail</i> cm. 50x7x2,2 | | 60,90 |
| | 8508/60 | porta salviette <i>towel rail</i> cm. 60x7x2,2 | | 66,15 |

| | Art. | Descrizione <i>Description</i> LxPxH | Cromo Chrome Euro |
|---|---------|---|-------------------|
|  | 8509DX | porta carta (destro) <i>toilet paper holder (right)</i> cm. 19,5x7x2,2 | 49,35 |
|  | 8509SX | porta carta (sinistro) <i>toilet paper holder (left)</i> cm. 19,5x7x2,2 | 49,35 |
|  | 8509D | porta carta doppio <i>double toilet paper holder</i> cm. 31x7x2,2 | 54,60 |
|  | 8510 | porta carta - porta sapone plexiglass <i>toilet paper holder</i> <i>soap dish in plexiglass</i> cm. 29,5x11,3x2,5 | 103,95 |
|  | 8511M | porta scopino metallo appoggio <i>floor standing toilet brush</i> <i>holder in metal</i> cm. 8x8x36 | 58,80 |
| | 8511MS | porta scopino metallo sospeso <i>wall mounted toilet brush</i> <i>holder in metal</i> cm. 8x8x36 | 69,30 |
|  | 8511ML | porta scopino metallo appoggio manico lungo <i>floor standing toilet brush</i> <i>holder in metal with long</i> <i>handle</i> cm. 8x8x57 | 73,50 |
| | 8511MLS | porta scopino metallo sospeso manico lungo <i>wall mounted toilet brush</i> <i>holder in metal with long</i> <i>handle</i> cm. 8x8x57 | 84,00 |









| | Art. | Descrizione <i>Description</i> LxPxH | Cromo Chrome Euro |
|---|-------|--|-------------------|
|  | 8513 | porta sapone plexiglass - porta salviette <i>soap dish in plexiglass - towel rail</i> cm. 40x11,3x2,5 | 105,00 |
| | 8513D | dosatore plexiglass - porta salviette <i>liquid soap dispenser in plexiglass</i> <i>towel rail</i> cm.40x8,5x17,5 | 162,75 |
|  | 8514 | porta sapone plexiglass appoggio <i>rest standing soap dish in plexiglass</i> cm. 12x12x3 | 59,85 |
|  | 8515 | dosatore plexiglass appoggio <i>rest standing liquid soap dispenser</i> <i>in plexiglass</i> cm. 6,5x6,5x17,5 | 86,10 |
|  | 8516 | porta spazzolini plexiglass appoggio <i>rest standing toothbrush holder</i> <i>in plexiglass</i> cm. 6,5x6,5x11,5 | 61,95 |







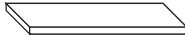

ASTE ATTREZZATE - COMPOSIZIONI

POLES WITH ACCESSORIES-COMPOSITIONS

| | Art. | Descrizione <i>Description</i> | LxPxH | Cromo Chrome Euro |
|--|---------|---|-------|----------------------|
|  | 8519/1 | porta sapone plexiglass porta salviette snodo <i>pivoted soap dish in plexiglass towel rail</i> cm. 12x35x11,5 | | 149,10 |
| | 8519/1D | dosatore plexiglass porta salviette snodo <i>pivoted liquid soap dispenser in plexiglass towel rail</i> cm. 6,5x35x17 | | 189,00 |
|  | 8519/2 | 2 porta salviette snodo <i>2 pivoted towel rails</i> cm. 2X35X11,5 | | 103,95 |
| | 8519/3 | 3 porta salviette snodo <i>3 pivoted towel rails</i> cm. 2X35X15,5 | | 137,55 |
|  | 8519/4 | porta sapone plexiglass 2 porta salviette snodo <i>pivoted soap dish in plexiglass 2 towel rails</i> cm. 12X35X15,5 | | 182,70 |
| | 8519/4D | dosatore plexiglass 2 porta salviette snodo <i>pivoted liquid soap dispenser in plexiglass 2 towel rails</i> cm. 6,5X35X21 | | 222,60 |

| | Art. | Descrizione <i>Description</i> | LxPxH | Cromo Chrome Euro |
|---|---------|--|-------|----------------------|
|  | 8519/5 | porta spazzolini (D10/100) porta sapone plexiglass 2 porta salviette snodo <i>pivoted toothbrush holder (D10/100) soap dish in plexiglass 2 towel rails</i> cm. 12X35X29,5 | | 271,95 |
| | 8519/5D | porta spazzolini (D10/100) dosatore plexiglass 2 porta salviette snodo <i>pivoted toothbrush holder (D10/100) liquid soap dispenser 2 towel rails</i> cm. 6,5x35x35 | | 320,25 |
|  | 8519/6 | 2 appendi abiti snodo <i>2 pivoted coat hooks</i> cm. 2X5,5X11,5 | | 82,95 |
|  | 8519/8M | porta carta (D10/200) porta scopino metallo <i>pivoted toilet paper holder (D10/200) toilet brush holder in metal</i> cm. 8X19,5X50 | | 193,20 |

| COMPONENTI SINGOLI PER ASTE ATTREZZATE SINGLE COMPONENTS FOR POLES | | | | |
|---|----------|---|-------|----------------------|
| | Art. | Descrizione Description | LxPxH | Cromo Chrome Euro |
| | 8518A | coppia attacchi per aste componibili couple of fixings for poles cad. each. cm. 2x5x4 | | 36,75 |
|  | 8518/03 | dosatore plexiglass snodo liquid soap dispenser cm. 6,5x15x17 | | 118,65 |
|  | 8518/04 | porta sapone plexiglass snodo soap dish in plexiglass cm. 12x18x4,2 | | 78,75 |
|  | 8518/06 | porta spazzolini plexiglass snodo toothbrush holder in plexiglass cm. 6,5x15x11,5 | | 80,85 |
|  | 8518/07 | appendi abiti snodo coat hook cm. 2x5,5x4 | | 23,10 |
|  | 8518/08 | porta salviette snodo towel rail cm. 1,7x31,5x4 | | 33,60 |
|  | 8518/09 | porta carta snodo toilet paper holder cm. 2x15x4 | | 28,35 |
|  | 8518/11M | porta scopino metallo snodo toilet brush holder in metal cm. 8x17x34 | | 117,60 |
|  | D10/50 | distanziale spacer Ø cm. 1 h. 5 | | 7,35 |
| | D10/100 | distanziale spacer Ø cm. 1 h. 10 | | 8,40 |
| | D10/200 | distanziale spacer Ø cm. 1 h. 20 | | 10,50 |
| | D10/350 | distanziale spacer Ø cm. 1 h. 35 | | 14,17 |

| RICAMBI SPARE PARTS | | | | |
|---|----------|---|-------|-------|
| | Art. | Descrizione Description | LxPxH | Euro |
| | R8502/30 | ricambio plexiglass mensola spare plexiglass for shelf cm. 24,2x10,5x1,2 | | 53,55 |
|  | R8502/50 | ricambio plexiglass mensola spare plexiglass for shelf cm. 44,2x10,5x1,2 | | 68,25 |
| | R8502/65 | ricambio plexiglass mensola spare plexiglass for shelf cm. 59,2x10,5x1,2 | | 88,20 |
|  | R8503-6 | ricambio ripiano plexiglass per dosatore porta spazzolini spare shelf in plexiglass for liquid soap dispenser toothbrush holder cm. 7,2x8,3x1,2 | | 18,90 |
|  | R8504 | ricambio ripiano plexiglass porta sapone spare shelf in plexiglass for soap dish cm. 12,2x10,5x2 | | 47,25 |
|  | R8518/03 | ricambio plexiglass dosatore spare plexiglass for liquid soap dispenser cm. 6,5x6,5x11,6 | | 59,85 |
|  | R8503PM | ricambio pompetta metallo cromo spare pump in chromed metal cm. 2,2x5,5x5 | | 31,50 |
|  | R8518/04 | ricambio plexiglass porta sapone spare plexiglass for soap dish cm. 12x12x3 | | 50,40 |
|  | R8518/06 | ricambio plexiglass porta spazzolini spare plexiglass for toothbrush holder cm. 6,5x6,5x11,6 | | 51,45 |
|  | R8511MAN | ricambio solo manico porta scopino metallo cromo (completo di sottomanico riccio in setola) spare handle for toilet brush holder in chromed metal (internal plastic handle included) cm. 8,5x8,5x32,5 | | 27,30 |
|  | R11/3 | ricambio sottomanico riccio in setola per porta scopino standard spare internal plastic handle with brush Ø cm. 6,5 h cm. 21,5 | | 6,82 |

CALIPSO

design: studio project LINEAG

OTTONE CROMATO - VETRO SATINATO BIANCO O COLORATO
 chromed brass - white or coloured glazed glass

ATTENZIONE: I colori della collezione andranno fuori produzione, pertanto Vi preghiamo di informarvi di volta in volta sulla disponibilità di magazzino.

ATTENTION: The colors of the collection will go out of production, so please inform you from time to time on stock availability.

COLORI DISPONIBILI available colours



SCHEDA TECNICA



SEZIONE ATTACCO
 Ø mm 40





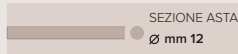

SEZIONE BRACCETTO
 Ø









SEZIONE ASTA
 Ø mm 12











| | Art. | Descrizione Description | LxPxH | Cromo Vetri bianchi Chrome White glasses Euro | Cromo Vetri colorati Chrome Coloured glasses Euro |
|---|---------|---|-------|---|---|
|  | 7702/30 | mensola vetro con ringhiera (trattamento sabbiatura solo lato inferiore) shelf in glass with railing (sand-blasting treatment only on lower side) cm. 30x12,5x4 | | 131,25 | 141,75 |
| | 7702/50 | mensola vetro con ringhiera (trattamento sabbiatura solo lato inferiore) shelf in glass with railing (sand-blasting treatment only on lower side) cm. 50x12,5x4 | | 165,90 | 178,50 |
| | 7702/65 | mensola vetro con ringhiera (trattamento sabbiatura solo lato inferiore) shelf in glass with railing (sand-blasting treatment only on lower side) cm. 65x12,5x4 | | 193,20 | 208,95 |
|  | 7701 | porta phon hair dryer holder cm. 6,2x12x4 | | 29,40 | |
|  | 7703 | dosatore in vetro liquid soap dispenser in glass cm. 7x12,5x15,8 | | 78,75 | 84,00 |
|  | 7704 | porta sapone in vetro soap dish in glass cm. 11x14,5x4 | | 40,95 | 46,20 |
|  | 7706 | porta spazzolini in vetro toothbrush holder in glass cm. 7x12,5x11 | | 40,95 | 46,20 |
|  | 7707 | appendi abiti coat hook cm. 4x5,5x4 | | 26,25 | 26,25 |
|  | 7707A | appendi abiti doppio double coat hook cm. 6,3x6,5x4 | | 43,05 | 43,05 |







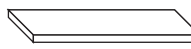

| | Art. | Descrizione <i>Description</i> | LxPxH | Cromo Vetri bianchi <i>Chrome White glasses</i> Euro | Cromo Vetri colorati <i>Chrome Coloured glasses</i> Euro |
|---|---------|--|-------|---|---|
|  | 7708/30 | porta salviette <i>towel rail</i> cm. 30x8x4 | | 64,05 | 64,05 |
| | 7708/40 | porta salviette <i>towel rail</i> cm. 40x8x4 | | 69,30 | 69,30 |
| | 7708/50 | porta salviette <i>towel rail</i> cm. 50x8x4 | | 73,50 | 73,50 |
| | 7708/60 | porta salviette <i>towel rail</i> cm. 60x8x4 | | 81,90 | 81,90 |
|  | 7709DX | porta carta (destra) <i>toilet paper holder (right)</i> cm. 19x6,8x4 | | 49,35 | 49,35 |
|  | 7709SX | porta carta (sinistra) <i>toilet paper holder (left)</i> cm. 19x6,8x4 | | 49,35 | 49,35 |
|  | 7711M | porta scopino metallo appoggio <i>floor standing toilet brush holder in metal</i> cm. 8x8x36 | | 67,20 | 67,20 |
| | 7711MS | porta scopino metallo sospeso <i>wall mounted toilet brush holder in metal</i> cm. 8x8x36 | | 77,70 | 77,70 |

| | Art. | Descrizione <i>Description</i> | LxPxH | Cromo Vetri bianchi <i>Chrome White glasses</i> Euro | Cromo Vetri colorati <i>Chrome Coloured glasses</i> Euro |
|---|-------|--|-------|---|---|
|  | 7712 | anello porta salviette <i>towel ring</i> cm. 20x10x22,5 | | 67,20 | 67,20 |
|  | 7713 | porta sapone vetro - porta salviette <i>soap dish in glass - towel rail</i> cm. 41x9,5x5 | | 92,40 | 97,65 |
| | 7713D | dosatore vetro - porta salviette <i>liquid soap dispenser in glass - towel rail</i> cm. 35,5x10x16 | | 130,20 | 135,45 |
|  | 7714 | porta sapone vetro appoggio <i>rest standing soap dish in glass</i> cm. 11x11x2,8 | | 21,52 | 26,77 |
|  | 7715 | dosatore vetro appoggio <i>rest standing liquid soap dispenser in glass</i> cm. 7x7x15,8 | | 56,70 | 61,95 |
|  | 7716 | porta spazzolini vetro appoggio <i>rest standing toothbrush holder in glass</i> cm. 7x7x11 | | 21,52 | 26,77 |

ASTE ATTREZZATE - COMPOSIZIONI POLES WITH ACCESSORIES-COMPOSITIONS

| | Art. | Descrizione <i>Description</i> LxPxH | Cromo Vetri bianchi <i>Chrome White glasses</i> Euro | Cromo Vetri colorati <i>Chrome Coloured glasses</i> Euro | | Art. | Descrizione <i>Description</i> LxPxH | Cromo Vetri bianchi <i>Chrome White glasses</i> Euro | Cromo Vetri colorati <i>Chrome Coloured glasses</i> Euro |
|--|---------|---|--|--|---|--|---|---|--|
|  | 7719/1 | porta sapone vetro porta salviette snodo <i>pivoted soap dish in glass</i> <i>towel rail</i> cm. 11x34,5x14,4 | 124,95 | 130,20 |  | 7719/5 | porta spazzolini (D16/100) porta sapone in vetro 2 porta salviette snodo <i>pivoted toothbrush holder (D16/100)</i> <i>soap dish in glass</i> <i>2 towel rails</i> cm. 11x34,5x32,5 | 206,85 | 217,35 |
| | 7719/1D | dosatore in vetro porta salviette snodo <i>pivoted liquid soap</i> <i>dispenser in glass</i> <i>towel rail</i> cm. 7x34,5x15,8 | 155,40 | 160,65 | | 7719/5D | porta spazzolini (D16/100) dosatore in vetro 2 porta salviette snodo <i>pivoted toothbrush holder (D16/100)</i> <i>liquid soap dispenser in glass</i> <i>2 towel rails</i> cm. 11x34,5x32,5 | 237,30 | 247,80 |
|  | 7719/2 | 2 porta salviette snodo <i>2 pivoted towel rails</i> cm. 3x34,5x14,4 | 121,80 | |  | 7719/6 | 2 appendi abiti snodo <i>2 pivoted coat hooks</i> cm. 3x11,5x14,4 | 96,60 | |
| | 7719/3 | 3 porta salviette snodo <i>3 pivoted towel rails</i> cm. 3x34,5x18,4 | 156,45 | | |  | 7719/7 | specchio ingranditore snodo <i>pivoted magnifying mirror</i> cm. 14,5x29,5x14,5 | 231,00 |
|  | 7719/4 | porta sapone vetro 2 porta salviette snodo <i>pivoted soap dish in glass</i> <i>2 towel rails</i> cm. 11x34,5x18,4 | 159,60 | 164,85 |  | | 7719/8V | porta carta (D16/200) porta scopino vetro snodo <i>pivoted toilet paper holder</i> <i>(D16/200)</i> <i>toilet brush holder in glass</i> cm. 10x21,5x53 | 165,90 |
| | 7719/4D | dosatore vetro 2 porta salviette snodo <i>pivoted liquid soap dispenser</i> <i>in glass</i> <i>2 towel rails</i> cm. 7x34,5x20,5 | 190,05 | 195,30 | | | | | |

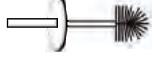
| COMPONENTI SINGOLI PER ASTE ATTREZZATE SINGLE COMPONENTS FOR POLES | | | | |
|---|----------|---|---|---|
| | Art. | Descrizione Description LxPxH | Cromo Vetri bianchi Chrome White glasses Euro | Cromo Vetri colorati Chrome Coloured glasses Euro |
| | 7718A | coppia attacchi per aste snodo couple of fixing for poles cm. 4x7,5x4 | 52,50 | |
|  | 7718/01 | porta phon snodo hair dryer cm. 6x12,5x4 | 26,25 | |
|  | 7718/03 | dosatore in vetro snodo liquid soap dispenser in glass cm. 7x13x15,8 | 68,25 | 73,50 |
|  | 7718/04 | porta sapone in vetro snodo soap dish in glass cm. 11x15,2x4 | 37,80 | 43,05 |
|  | 7718/06 | porta spazzolini in vetro snodo toothbrush holder in glass cm. 7x13x11 | 37,80 | 43,05 |
|  | 7718/07 | appendi abiti snodo coat hook cm. 1,6x6x4 | 22,05 | |
|  | 7718/08 | porta salviette snodo towel rail cm. 1,6x29x4 | 34,65 | |
|  | 7718/09 | porta carta snodo toilet paper holder cm. 2x16x4 | 26,25 | |
|  | 7718/11V | porta scopino vetro snodo toilet brush holder in glass cm. 10x13,3x35,5 | 75,60 | 87,15 |
|  | 7718/13 | specchio ingranditore snodo magnifying mirror cm. 14,5x23,5x14,5 | 178,50 | |
|  | D16/50 | distanziale spacer Ø cm. 1,6 h. 5 | 8,40 | |
| | D16/100 | distanziale spacer Ø cm. 1,6 h. 10 | 9,45 | |
| | D16/200 | distanziale spacer Ø cm. 1,6 h. 20 | 11,55 | |
| | D16/350 | distanziale spacer Ø cm. 1,6 h. 35 | 16,80 | |

| RICAMBI SPARE PARTS | | | | |
|---|-----------|--|----------------------------------|--------------------------------------|
| | Art. | Descrizione Description LxPxH | Vetri bianchi White glasses Euro | Vetri colorati Coloured glasses Euro |
|  | R7702/30 | ricambio vetro mensola spare glass for shelf cm. 30x11x0,6 | 47,25 | 57,75 |
| | R7702/50 | ricambio vetro mensola spare glass for shelf cm. 50x11x0,6 | 57,75 | 70,35 |
| | R7702/65 | ricambio vetro mensola spare glass for shelf cm. 65x11x0,6 | 68,25 | 84,00 |
|  | R7700F | ricambio finale metacrilato spare final part in metacrylate cm. 1,6x2x1,6 | 6,30 | 6,30 |
| | R7700FM | ricambio finale metallo spare final part in metal cm. 1,6x2x1,6 | 6,30 | |
|  | R7703 | ricambio vetro dosatore con coperchio metallo cromo spare glass for liquid soap dispenser with cover chromed metal cm. 7x7x11 | 25,20 | 30,45 |
|  | R7703PM | ricambio pompetta metallo cromo spare pump in metal chromed cm. 2,2x5,3x5 | 31,50 | |
|  | R7704 | ricambio vetro porta sapone spare glass for soap dish cm. 11x11x2,8 | 13,65 | 18,90 |
|  | R7706 | ricambio vetro porta spazzolini spare glass for toothbrush holder cm. 7x7x11 | 13,65 | 18,90 |
|  | R7718/11V | ricambio vetro porta scopino spare glass for toilet brush holder cm. 9x9x20 | 31,50 | 42,00 |
|  | R7711MAN | ricambio solo manico porta scopino metallo cromo (completo di sottomanico riccio in setola) spare handle for toilet brush holder in chromed metal (internal plastic handle included) cm. 8,5x8,5x31,5 | 29,40 | |
|  | R11/2 | ricambio sottomanico riccio in setola per porta scopino standard (solo per piantane e aste attrezzate) spare internal plastic handle with brush (only for pole systems and poles with accessories) Ø cm. 5,5 h cm. 19 | 5,25 | |
|  | R11/3 | ricambio sottomanico riccio in setola spare internal plastic handle with brush Ø cm. 6,5 h cm. 21,5 | 6,82 | |

NOVA

design: studio project LINEAG

OTTONE CROMATO - VETRO SATINATO BIANCO

chromed brass - white glazed glass



ATTACCO CON TASSELLI E/O INCOLLO
Istruzioni d'incollo insieme alla colla

PLUG AND/OR GLUE FIXING SYSTEM
Fixing instructions together with the glue

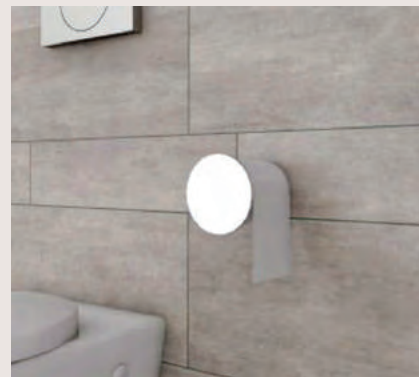

COLLA DA ORDINARE A PARTE (ART. 5500CO)

The glue is not included you have to purchase it in addition (ART. 5500CO)

SCHEDA TECNICA



SEZIONE ATTACCO
Ø mm 55



SEZIONE BRACCETTO
Ø mm 16



SEZIONE ASTA
Ø mm 10

| | Art. | Descrizione <i>Description</i> | LxPxH | Cromo Chrome Euro |
|---|---------|--|-------|----------------------|
|  | 5500CO | tubetto colla (un tubetto è sufficiente per 10/12 attacchi) glue tube (1 glue tube is sufficient for 10/12 fixings) | | 6,82 |
|  | 5802/30 | mensola vetro con ringhiera (trattamento sabbiatura solo lato inferiore) <i>shelf in glass with railing</i> (sand-blasting treatment only on lower side) cm. 30x13x5,5 | | 105,00 |
| | 5802/50 | mensola vetro con ringhiera (trattamento sabbiatura solo lato inferiore) <i>shelf in glass with railing</i> (sand-blasting treatment only on lower side) cm. 50x13x5,5 | | 131,25 |
| | 5802/65 | mensola vetro con ringhiera (trattamento sabbiatura solo lato inferiore) <i>shelf in glass with railing</i> (sand-blasting treatment only on lower side) cm. 65x13x5,5 | | 153,30 |
|  | 5801 | porta phon <i>hair dryer holder</i> cm. 6,5x11,5x5,5 | | 24,15 |
|  | 5803 | dosatore vetro <i>liquid soap dispenser</i> m. 6,8x12x15,8 | | 72,45 |
|  | 5803-06 | dosatore-porta spazzolini vetro <i>liquid soap dispenser</i> <i>toothbrush holder in glass</i> cm. 18,5x10x16 | | 97,65 |
|  | 5804-06 | porta sapone-spazzolini vetro <i>soap dish - toothbrush holder in glass</i> cm. 20,5x12x12,5 | | 63,00 |
|  | 5804 | porta sapone vetro <i>soap dish in glass</i> cm. 11x14x5,5 | | 35,70 |
|  | 5806 | porta spazzolini vetro <i>toothbrush holder in glass</i> cm. 6,8x12x12 | | 35,70 |
|  | 5807 | appendi abiti <i>coat hook</i> cm. 5,5x5x5,5 | | 19,95 |
|  | 5807/4 | appendi abiti 4 posti (l'articolo non può essere incollato) 4 coat hooks (the article cannot be glued) cm. 20x3,3x2 | | 51,45 |

| | Art. | Descrizione <i>Description</i> | LxPxH | Cromo <i>Chrome</i> Euro |
|---|---------|---|-------|-----------------------------|
|  | 5808S | porta salviette dritto fisso <i>straight set towel rail</i> cm. 5,5x35x5,5 | | 31,50 |
|  | 5808/30 | porta salviette <i>towel rail</i> cm. 30x7,5x5,5 | | 42,00 |
| | 5808/40 | porta salviette <i>towel rail</i> cm. 40x7,5x5,5 | | 45,15 |
| | 5808/50 | porta salviette <i>towel rail</i> cm. 50x7,5x5,5 | | 47,25 |
| | 5808/60 | porta salviette <i>towel rail</i> cm. 60x7,5x5,5 | | 49,35 |
|  | 5809DX | porta carta (destra) <i>toilet paper holder (right)</i> cm. 17x7x5,5 | | 32,55 |
|  | 5809SX | porta carta (sinistra) <i>toilet paper holder (left)</i> cm. 17x7x5,5 | | 32,55 |
|  | 5809S | porta carta scorta <i>spare toilet paper holder</i> cm. 5,5x8,5x18 | | 41,47 |
|  | 5811M | porta scopino metallo appoggio <i>floor standing toilet brush holder</i> <i>in metal</i> cm. 8x8x36 | | 58,80 |
| | 5811MS | porta scopino metallo sospeso (l'articolo non può essere incollato) <i>wall mounted toilet brush holder in metal</i> (the article cannot be glued) cm. 8x8x36 | | 69,30 |

| | Art. | Descrizione <i>Description</i> | LxPxH | Cromo <i>Chrome</i> Euro |
|---|-------|---|-------|-----------------------------|
|  | 5812 | fungo porta salviette <i>mushroom towel hook</i> cm. 10x9x10 | | 50,40 |
|  | 5807F | fungo appendi abiti <i>mushroom coat hook</i> cm. 5,5x3,9x5,5 | | 31,00 |
|  | 5809F | fungo porta carta a calamita magnetized <i>mushroom toilet paper holder</i> cm. 11x12x11 | | 68,00 |
|  | 5814 | porta sapone vetro appoggio <i>rest standing soap dish in glass</i> cm. 11x11x2,8 | | 21,52 |
|  | 5815 | dosatore vetro appoggio <i>rest standing liquid soap dispenser in glass</i> cm. 7x7x15,8 | | 56,70 |
|  | 5816 | porta spazzolini vetro appoggio <i>rest standing toothbrush holder in glass</i> cm. 7x7x11 | | 21,52 |
|  | 5885 | ripiano porta salviette scorta senza porta salviette <i>spare towel shelf without towel rail</i> cm. 50x28x5,5 | | 173,25 |
| | 5886 | ripiano salviette scorta con porta salviette <i>spare towel shelf with towel rail</i> cm. 50x28x9,5 | | 198,45 |







ASTE ATTREZZATE - COMPOSIZIONI

POLES WITH ACCESSORIES-COMPOSITIONS







| | Art. | Descrizione <i>Description</i> | LxPxH | Cromo <i>Chrome</i> Euro |
|---|---------|--|-------|-----------------------------|
|  | 5819/1 | porta sapone vetro porta salviette snodo <i>pivoted soap dish in glass</i> <i>towel rail</i> cm. 11x35x14,5 | | 111,30 |
| | 5819/1D | dosatore vetro porta salviette snodo <i>pivoted liquid soap dispenser in glass</i> <i>towel rail</i> cm. 7x35x15,8 | | 149,10 |
|  | 5819/2 | 2 porta salviette snodo <i>2 pivoted towel rails</i> cm. 5,5x35x14,5 | | 108,15 |
| | 5819/3 | 3 porta salviette snodo <i>3 pivoted towel rails</i> cm. 5,5x35x18,5 | | 143,85 |

| | Art. | Descrizione <i>Description</i> | LxPxH | Cromo <i>Chrome</i> Euro |
|---|---------|---|-------|-----------------------------|
|  | 5819/4 | porta sapone vetro 2 porta salviette snodo <i>pivoted soap dish in glass</i> <i>2 towel rails</i> cm. 11x35x18,5 | | 147,00 |
| | 5819/4D | dosatore vetro 2 porta salviette snodo <i>pivoted liquid soap dispenser in glass</i> <i>2 towel rails</i> cm. 7x35x20 | | 184,80 |
|  | 5819/5 | porta spazzolini (D10/100) porta sapone vetro 2 porta salviette snodo <i>pivoted toothbrush holder (D10/100)</i> <i>soap dish in glass</i> <i>2 towel rails</i> cm. 11x35x33 | | 194,25 |
| | 5819/5D | porta spazzolini (D10/100) dosatore vetro 2 porta salviette snodo <i>pivoted toothbrush holder (D10/100)</i> <i>liquid soap dispenser in glass</i> <i>2 towel rails</i> cm. 7x35x33 | | 232,05 |
|  | 5819/8M | porta carta (D10/200) porta scopino metallo <i>pivoted toilet paper holder (D10/200)</i> <i>toilet brush holder in metal</i> cm. 8x17,5x51,5 | | 186,90 |

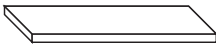
COMPONENTI SINGOLI PER ASTE ATTREZZATE SINGLE COMPONENTS FOR POLES

| | Art. | Descrizione Description | LxPxH | Cromo Chrome Euro |
|---|----------|---|-------|----------------------|
| | 5818A | coppia attacchi per aste snodo couple of fixing for poles cm. 5,5x5,5x5,5 | | 36,75 |
|  | 5818/01 | porta phon snodo hair dryer holder cm. 6x12x4 | | 29,40 |
|  | 5818/03 | dosatore vetro snodo liquid soap dispenser in glass cm. 7x12,5x15,8 | | 76,65 |
|  | 5818/04 | porta sapone vetro snodo soap dish in glass cm. 11x14,5x4 | | 38,85 |
|  | 5818/06 | porta spazzolini vetro snodo toothbrush holder in glass cm. 7x12,5x11,5 | | 38,85 |
|  | 5818/08 | porta salviette snodo towel rail cm. 1,2x31x4 | | 35,70 |
|  | 5818/09 | porta carta snodo toilet paper holder cm. 2,4x13x4 | | 33,60 |
|  | 5818/11M | porta scopino metallo snodo toilet brush holder in metal cm. 8x14x36 | | 106,05 |
|  | D10/50 | distanziale spacer Ø cm. 1 h 5 | | 7,35 |
| | D10/100 | distanziale spacer Ø cm. 1 h 10 | | 8,40 |
| | D10/200 | distanziale spacer Ø cm. 1 h 20 | | 10,50 |
| | D10/350 | distanziale spacer Ø cm. 1 h 35 | | 14,17 |

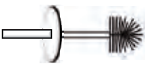
RICAMBI SPARE PARTS

| | Art. | Descrizione Description | LxPxH | Euro |
|---|----------|---|-------|-------|
|  | R5802/30 | ricambio vetro mensola spare glass for shelf cm. 30x11x0,6 | | 48,30 |
| | R5802/50 | ricambio vetro mensola spare glass for shelf cm. 50x11x0,6 | | 74,55 |
| | R5802/65 | ricambio vetro mensola spare glass for shelf cm. 65x11x0,6 | | 90,30 |
|  | R5803 | ricambio vetro dosatore con coperchio metallo cromo spare glass with cover for liquid soap dispenser in chromed metal cm. 7x7x11 | | 25,20 |
|  | R5803PM | ricambio pompetta metallo cromo spare pump in chromed metal cm. 2,2x5,3x5 | | 31,50 |
|  | R5804 | ricambio vetro porta sapone spare glass for soap dish cm. 11x11x2,8 | | 13,65 |
|  | R5806 | ricambio vetro porta spazzolini spare glass for toothbrush holder cm. 7x7x11 | | 13,65 |
|  | R5811MAN | ricambio solo manico porta scopino metallo cromo (completo di sottomanico riccio in setola) spare handle for toilet brush holder in chromed metal (internal plastic handle included) cm. 8,5x8,5x32,5 | | 27,30 |
|  | R11/3 | ricambio sottomanico riccio in setola - per porta scopino standard spare internal plastic handle with brush Ø cm. 6,5 h cm. 21,5 | | 6,82 |

IRIDE

design: studio project LINEAG

OTTONE CROMATO - VETRO SATINATO BIANCO O COLORATO

chromed brass - white or coloured glazed glass

ATTENZIONE: I colori della collezione andranno fuori produzione, pertanto Vi preghiamo di informarvi di volta in volta sulla disponibilità di magazzino.

ATTENTION: The colors of the collection will go out of production, so please inform you from time to time on stock availability.



ATTACCO CON TASSELLI E/O INCOLLO
Istruzioni d'incollo insieme alla colla
PLUG AND/OR GLUE FIXING SYSTEM
Fixing instructions together with the glue

 **COLLA DA ORDINARE A PARTE (ART. 5500CO)**
The glue is not included you have to purchase it in addition (ART. 5500CO)

COLORI DISPONIBILI available colours

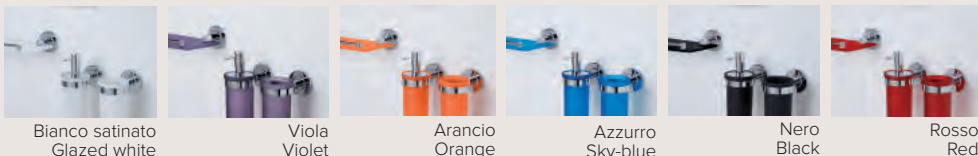

Bianco satinato
Glazed white

Viola
Violet

Arancio
Orange

Azzurro
Sky-blue

Nero
Black

Rosso
Red

SCHEDA TECNICA

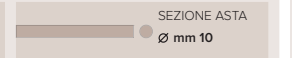
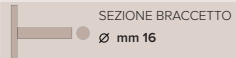
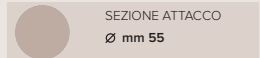









| | Art. | Descrizione Description | LxPxH | Cromo Vetri bianchi Chrome White glasses Euro | Cromo Vetri colorati Chrome Coloured glasses Euro |
|---|---------|--|-------|---|---|
|  | 5500CO | tubetto colla (un tubetto è sufficiente per 10/12 attacchi) glue tube (1 glue tube is sufficient for 10/12 fixings) | | 6,82 | |
|  | 5502/30 | mensola vetro con ringhiera (trattamento sabbiatura solo lato inferiore) <i>shelf in glass with railing (sand-blasting treatment only on lower side)</i> cm. 30x13x5,5 | | 105,00 | 115,50 |
| | 5502/50 | mensola vetro con ringhiera (trattamento sabbiatura solo lato inferiore) <i>shelf in glass with railing (sand-blasting treatment only on lower side)</i> cm. 50x13x5,5 | | 131,25 | 144,90 |
| | 5502/65 | mensola vetro con ringhiera (trattamento sabbiatura solo lato inferiore) <i>shelf in glass with railing (sand-blasting treatment only on lower side)</i> cm. 65x13x5,5 | | 153,30 | 169,05 |
|  | 5501 | porta phon <i>hair dryer holder</i> cm. 6,5x11,5x5,5 | | 24,15 | |
|  | 5503 | dosatore vetro <i>liquid soap dispenser</i> m. 6,8x12x15,8 | | 72,45 | 77,70 |
|  | 5503-06 | dosatore-porta spazzolini vetro <i>liquid soap dispenser toothbrush holder in glass</i> cm. 18,5x10x16 | | 97,65 | 108,15 |
|  | 5504-06 | porta sapone-spazzolini vetro <i>soap dish - toothbrush holder in glass</i> cm. 20,5x12x12,5 | | 63,00 | 73,50 |
|  | 5504 | porta sapone vetro <i>soap dish in glass</i> cm. 11x14x5,5 | | 35,70 | 40,95 |
|  | 5506 | porta spazzolini vetro <i>toothbrush holder in glass</i> cm. 6,8x12x12 | | 35,70 | 40,95 |
|  | 5507 | appendi abiti <i>coat hook</i> cm. 5,5x5x5,5 | | 19,95 | |
|  | 5507/4 | appendi abiti 4 posti (l'articolo non può essere incollato) <i>4 coat hooks (the article cannot be glued)</i> cm. 20x3,3x2 | | 51,45 | |







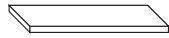

| | Art. | Descrizione <i>Description</i> LxPxH | Cromo Vetri bianchi <i>Chrome</i> <i>White glasses</i> Euro | Cromo Vetri colorati <i>Chrome</i> <i>Coloured glasses</i> Euro |
|---|---------|--|---|---|
|  | 5508S | porta salviette dritto fisso <i>straight set towel rail</i> cm. 5,5x35x5,5 | 31,50 | |
|  | 5508/30 | porta salviette <i>towel rail</i> cm. 30x7,5x5,5 | 42,00 | |
| | 5508/40 | porta salviette <i>towel rail</i> cm. 40x7,5x5,5 | 45,15 | |
| | 5508/50 | porta salviette <i>towel rail</i> cm. 50x7,5x5,5 | 47,25 | |
| | 5508/60 | porta salviette <i>towel rail</i> cm. 60x7,5x5,5 | 49,35 | |
|  | 5509DX | porta carta (destro) <i>toilet paper holder (right)</i> cm. 17x7x5,5 | 32,55 | |
|  | 5509SX | porta carta (sinistro) <i>toilet paper holder (left)</i> cm. 17x7x5,5 | 32,55 | |
|  | 5509S | porta carta scorta <i>spare toilet paper holder</i> cm. 5,5x8,5x18 | 41,47 | |
|  | 5511M | porta scopino metallo appoggio <i>floor standing</i> <i>toilet brush holder</i> <i>in metal</i> cm. 8x8x36 | 58,80 | |
| | 5511MS | porta scopino metallo sospeso (l'articolo non può essere incollato) <i>wall mounted toilet</i> <i>brush holder</i> <i>in metal</i> (the article cannot be glued) cm. 8x8x36 | 69,30 | |

| | Art. | Descrizione <i>Description</i> LxPxH | Cromo Vetri bianchi <i>Chrome</i> <i>White glasses</i> Euro | Cromo Vetri colorati <i>Chrome</i> <i>Coloured glasses</i> Euro |
|---|------|---|---|---|
|  | 5512 | fungo porta salviette <i>mushroom towel hook</i> cm. 10x9x10 | 50,40 | |
|  | 5514 | porta sapone vetro appoggio <i>rest standing soap dish in glass</i> cm. 11x11x2,8 | 21,52 | 26,77 |
|  | 5515 | dosatore vetro appoggio <i>rest standing liquid soap dispenser</i> <i>in glass</i> cm. 7x7x15,8 | 56,70 | 61,95 |
|  | 5516 | porta spazzolini vetro appoggio <i>rest standing toothbrush holder</i> <i>in glass</i> cm. 7x7x11 | 21,52 | 26,77 |
|  | 5585 | ripiano porta salviette scorta senza porta salviette <i>spare towel shelf without towel rail</i> cm. 50x28x5,5 | 173,25 | |
| | 5586 | ripiano porta salviette scorta con porta salviette <i>spare towel shelf with towel rail</i> cm. 50x28x9,5 | 198,45 | |

ASTE ATTREZZATE - COMPOSIZIONI POLES WITH ACCESSORIES-COMPOSITIONS

| | Art. | Descrizione <i>Description</i> LxPxH | Cromo Vetri bianchi <i>Chrome</i> <i>White glasses</i> Euro | Cromo Vetri colorati <i>Chrome</i> <i>Coloured glasses</i> Euro | | Art. | Descrizione <i>Description</i> LxPxH | Cromo Vetri bianchi <i>Chrome</i> <i>White glasses</i> Euro | Cromo Vetri colorati <i>Chrome</i> <i>Coloured glasses</i> Euro |
|--|---------|--|---|---|---|---------|---|---|---|
|  | 5519/1 | porta sapone vetro porta salviette snodo <i>pivoted soap dish in glass</i> <i>towel rail</i> cm. 11x35x14,5 | 111,30 | 116,55 |  | 5519/4 | porta sapone vetro 2 porta salviette snodo <i>pivoted soap dish in glass</i> <i>2 towel rails</i> cm. 11x35x18,5 | 147,00 | 152,25 |
|  | 5519/1D | dosatore vetro porta salviette snodo <i>pivoted liquid soap dispenser</i> <i>in glass - towel rail</i> cm. 7x35x15,8 | 149,10 | 154,35 |  | 5519/4D | dosatore vetro 2 porta salviette snodo <i>pivoted liquid soap dispenser in glass</i> <i>2 towel rails</i> cm. 7x35x20 | 184,80 | 190,05 |
|  | 5519/2 | 2 porta salviette snodo <i>2 pivoted towel rails</i> cm. 5,5x35x14,5 | 108,15 | |  | 5519/5 | porta spazzolini (D10/100) porta sapone vetro 2 porta salviette snodo <i>pivoted toothbrush holder (D10/100)</i> <i>soap dish in glass</i> <i>2 towel rails</i> cm. 11x35x33 | 194,25 | 204,75 |
|  | 5519/3 | 3 porta salviette snodo <i>3 pivoted towel rails</i> cm. 5,5x35x18,5 | 143,85 | |  | 5519/5D | porta spazzolini (D10/100) dosatore vetro 2 porta salviette snodo <i>pivoted toothbrush holder (D10/100)</i> <i>liquid soap dispenser in glass</i> <i>2 towel rails</i> cm. 7x35x33 | 232,05 | 242,55 |
| | | | | |  | 5519/8M | porta carta (D10/200) porta scopino metallo <i>pivoted toilet paper holder (D10/200)</i> <i>toilet brush holder in metal</i> cm. 8x17,5x51,5 | 186,90 | |

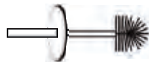
| COMPONENTI SINGOLI PER ASTE ATTREZZATE SINGLE COMPONENTS FOR POLES | | | | |
|---|----------|---|---|---|
| | Art. | Descrizione Description LxPxH | Cromo Vetri bianchi Chrome White glasses Euro | Cromo Vetri colorati Chrome Coloured glasses Euro |
| | 5518A | coppia attacchi per aste snodo couple of fixing for poles cm. 5,5x5,5x5,5 | 36,75 | |
|  | 5518/01 | porta phon snodo hair dryer holder cm. 6x12x4 | 29,40 | |
|  | 5518/03 | dosatore vetro snodo liquid soap dispenser in glass cm. 7x12,5x15,8 | 76,65 | 81,90 |
|  | 5518/04 | porta sapone vetro snodo soap dish in glass cm. 11x14,5x4 | 38,85 | 44,10 |
|  | 5518/06 | porta spazzolini vetro snodo toothbrush holder in glass cm. 7x12,5x11,5 | 38,85 | 44,10 |
|  | 5518/08 | porta salviette snodo towel rail cm. 1,2x31x4 | 35,70 | |
|  | 5518/09 | porta carta snodo toilet paper holder cm. 2,4x13x4 | 33,60 | |
|  | 5518/11M | porta scopino metallo snodo toilet brush holder in metal cm. 8x14x36 | 106,05 | |
|  | D10/50 | distanziale spacer Ø cm. 1 h 5 | 7,35 | |
| | D10/100 | distanziale spacer Ø cm. 1 h 10 | 8,40 | |
| | D10/200 | distanziale spacer Ø cm. 1 h 20 | 10,50 | |
| | D10/350 | distanziale spacer Ø cm. 1 h 35 | 14,17 | |

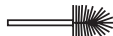
| RICAMBI SPARE PARTS | | | | |
|---|----------|---|----------------------------------|--------------------------------------|
| | Art. | Descrizione Description LxPxH | Vetri bianchi White glasses Euro | Vetri colorati Coloured glasses Euro |
|  | R5502/30 | ricambio vetro mensola spare glass for shelf cm. 30x11x0,6 | 48,30 | 58,80 |
| | R5502/50 | ricambio vetro mensola spare glass for shelf cm. 50x11x0,6 | 74,55 | 85,05 |
| | R5502/65 | ricambio vetro mensola spare glass for shelf cm. 65x11x0,6 | 90,30 | 107,10 |
|  | R5503 | ricambio vetro dosatore con coperchio metallo cromo spare glass with cover for liquid soap dispenser in chromed metal cm. 7x7x11 | 25,20 | 30,45 |
|  | R5503PM | ricambio pompetta metallo cromo spare pump in chromed metal cm. 2,2x5,3x5 | 31,50 | |
|  | R5504 | ricambio vetro porta sapone spare glass for soap dish cm. 11x11x2,8 | 13,65 | 18,90 |
|  | R5506 | ricambio vetro porta spazzolini spare glass for toothbrush holder cm. 7x7x11 | 13,65 | 18,90 |
|  | R5520V | ricambio vetro porta scopino (solo per art. 5520 - 5522) spare glass for toilet brush holder in glass (only for art. 5520 - 5522) cm. 9,5x9,5x22 | 31,50 | 42,00 |
|  | R5511MAN | ricambio solo manico porta scopino metallo cromo (completo di sottomanico riccio in setola) spare handle for toilet brush holder in chromed metal (internal plastic handle included) cm. 8,5x8,5x32,5 | 27,30 | |
|  | R11/2 | ricambio sottomanico riccio in setola - per porta scopino (solo per art.5520-5522) spare internal plastic handle with brush (only for art.5520-5522) Ø cm. 5,5 h cm. 19 | 5,25 | |
|  | R11/3 | ricambio sottomanico riccio in setola per porta scopino standard spare internal plastic handle with brush Ø cm. 6,5 h cm. 21,5 | 6,82 | |

HOT

design: studio project LINEAG

OTTONE CROMATO - VETRO SATINATO BIANCO

chromed brass - white glazed glass



ATTACCO CON TASSELLI E/O INCOLLO
Istruzioni d'incollo insieme alla colla
PLUG AND/OR GLUE FIXING SYSTEM
Fixing instructions together with the glue

COLLA DA ORDINARE A PARTE (ART. 5500CO)
The glue is not included
you have to purchase it in
addition (ART. 5500CO)



SCHEDA TECNICA



SEZIONE ATTACCO
Ø mm 55



SEZIONE BRACCETTO
Ø mm 22



SEZIONE ASTA
Ø mm 14

| | Art. | Descrizione Description | LxPxH | Cromo Chrome Euro |
|---|---------|---|-------|-------------------|
|  | 5500CO | tubetto colla (un tubetto è sufficiente per 10/12 attacchi) glue tube (1 glue tube is sufficient for 10/12 fixings) | | 6,82 |
|  | 9902/30 | mensola vetro (trattamento sabbiatura solo lato inferiore) <i>shelf in glass (sand-blasting treatment only on lower side)</i> cm. 30x13x5,5 | | 110,25 |
| | 9902/50 | mensola vetro (trattamento sabbiatura solo lato inferiore) <i>shelf in glass (sand-blasting treatment only on lower side)</i> cm. 50x13x5,5 | | 133,35 |
| | 9902/65 | mensola vetro (trattamento sabbiatura solo lato inferiore) <i>shelf in glass (sand-blasting treatment only on lower side)</i> cm. 65x13x5,5 | | 155,40 |
|  | 9903 | dosatore vetro <i>liquid soap dispenser in glass</i> cm.7x11x16 | | 76,65 |
|  | 9904 | porta sapone vetro <i>soap dish in glass</i> cm. 11x13x5 | | 36,75 |
|  | 9904M | porta sapone metal <i>soap dish in metal</i> cm. 10x13,8x5 | | 40,95 |
|  | 9906 | porta spazzolini vetro <i>toothbrush holder in glass</i> cm. 7x11x11 | | 36,75 |
|  | 9907 | appendi abiti <i>coat hook</i> cm. 5x4,5x5 | | 21,00 |
|  | 9907/4 | appendi abiti 4 posti (l'articolo non può essere incollato) 4 coat hooks (the article cannot be glued) cm. 16x1,8x3,5 | | 51,45 |
|  | 9908/30 | porta salviette <i>towel rail</i> cm. 30x6,5x5,2 | | 68,00 |
| | 9908/40 | porta salviette <i>towel rail</i> cm. 40x6,5x5,2 | | 72,00 |
| | 9908/50 | porta salviette <i>towel rail</i> cm. 50x6,5x5,2 | | 76,00 |
| | 9908/60 | porta salviette <i>towel rail</i> cm. 60x6,5x5,2 | | 78,00 |

| | Art. | Descrizione <i>Description</i> | LxPxH | Cromo Chrome Euro |
|--|---------|--|-------|-------------------|
| | 9909DX | porta carta (destra) <i>toilet paper holder (right)</i> cm. 15x6,5x5,2 | | 40,00 |
| | 9909SX | porta carta (sinistra) <i>toilet paper holder (left)</i> cm. 15x6,5x5,2 | | 40,00 |
| | 9909S | porta carta scorta <i>spare toilet paper holder</i> cm. 6x10x20 | | 53,00 |
| | 9910 | porta carta con coperchio <i>toilet paper holder with cover</i> cm. 14,4x6x11 | | 56,70 |
| | 9911M | porta scopino metallo appoggio <i>floor standing toilet brush holder in metal</i> cm. 8x8x36 | | 58,80 |
| | 9911MS | porta scopino metallo sospeso (l'articolo non può essere incollato) <i>wall mounted toilet brush holder in metal</i> (the article cannot be glued) cm. 8x8x36 | | 69,30 |
| | 9911ML | porta scopino metallo appoggio manico lungo <i>floor standing toilet brush holder in metal</i> <i>with long handle</i> cm. 8x8x57 | | 73,50 |
| | 9911MLS | porta scopino metallo sospeso manico lungo (l'articolo non può essere incollato) <i>wall mounted toilet brush holder in metal</i> <i>with long handle</i> (the article cannot be glued) cm. 8x8x57 | | 84,00 |
| | 9914 | porta sapone metallo tondo appoggio <i>rest standing round soap dish in metal</i> Ø cm. 10,5x H. cm. 1 | | 33,60 |
| | 9915 | dosatore metallo tondo appoggio <i>rest standing round liquid soap dispenser</i> <i>in metal</i> Ø cm. 6x H. cm. 20 | | 99,75 |
| | 9916 | porta spazzolini metallo tondo appoggio <i>rest standing round toothbrush holder</i> <i>in metal</i> Ø cm. 6x H. cm. 14 | | 39,90 |

| | Art. | Descrizione <i>Description</i> | LxPxH | Cromo Chrome Euro |
|--|------|--|-------|-------------------|
| | 9985 | porta salviette scorta senza porta salviette <i>towel shelf without towel rail</i> cm. 60x22,5x5,2 | | 173,25 |
| | 9986 | porta salviette scorta con porta salviette <i>towel shelf with towel rail</i> cm. 60x22,5x10 | | 198,45 |

RICAMBI *SPARE PARTS*

| | Art. | Descrizione <i>Description</i> | LxPxH | Euro |
|--|----------|---|-------|-------|
| | R9902/30 | ricambio vetro mensola <i>spare glass for shelf</i> cm. 30x11x0,6 | | 47,25 |
| | R9902/50 | ricambio vetro mensola <i>spare glass for shelf</i> cm. 50x11x0,6 | | 57,75 |
| | R9902/65 | ricambio vetro mensola <i>spare glass for shelf</i> cm. 65x11x0,6 | | 68,25 |
| | R9903 | ricambio vetro dosatore con coperchio metallo cromo <i>spare glass for liquid soap dispenser</i> <i>with cover chromed metal</i> cm. 7x7x11 | | 25,20 |
| | R9903PM | ricambio pompetta metallo cromo <i>spare pump in chromed metal</i> cm. 2,2x5,3x5 | | 31,50 |
| | R9904 | ricambio vetro porta sapone <i>spare glass for soap dish</i> cm. 11x11x2,8 | | 13,65 |
| | R9906 | ricambio vetro porta spazzolini <i>spare glass for toothbrush holder</i> cm. 7x7x11 | | 13,65 |
| | R9911MAN | ricambio solo manico porta scopino metallo cromo (completo di sottomanico riccio in setola) <i>spare handle for toilet brush holder in</i> <i>chromed metal (internal plastic handle</i> <i>included)</i> cm. 8,5x8,5x32 | | 27,30 |
| | R11/3 | ricambio sottomanico riccio in setola porta scopino standard <i>spare internal plastic handle with brush</i> Ø cm. 6,5 h cm. 21,5 | | 6,82 |

MINUS

design: studio project LINEAG

OTTONE CROMATO - VETRO SATINATO BIANCO

chromed brass - white glazed glass



versione
MINUS BLACK



SCHEDA TECNICA



SEZIONE ATTACCO
Ø mm 16



SEZIONE BRACCETTO



SEZIONE ASTA
Ø mm 10



| | Art. | Descrizione Description | LxPxH | Cromo Chrome Euro |
|---|---------|--|-------|-------------------|
| | 2102/30 | mensola vetro (trattamento sabbiatura solo lato inferiore) <i>shelf in glass</i> (<i>sand-blasting treatment only on lower side</i>) cm. 30x12,5x2,5 | | 89,25 |
|  | 2102/50 | mensola vetro (trattamento sabbiatura solo lato inferiore) <i>shelf in glass</i> (<i>sand-blasting treatment only on lower side</i>) cm. 50x12,5x2,5 | | 115,50 |
| | 2102/65 | mensola vetro (trattamento sabbiatura solo lato inferiore) <i>shelf in glass</i> (<i>sand-blasting treatment only on lower side</i>) cm. 65x12,5x2,5 | | 136,50 |
|  | 2103 | dosatore vetro <i>liquid soap dispenser in glass</i> cm. 7x11x16 | | 61,95 |
|  | 2104 | porta sapone vetro <i>soap dish in glass</i> cm. 11x13x3 | | 25,20 |
|  | 2106 | porta spazzolini vetro <i>toothbrush holder in glass</i> cm. 7x11x11 | | 25,20 |
|  | 2107 | appendi abiti <i>coat hook</i> cm. 1,6x4x1,6 | | 9,45 |









| | Art. | Descrizione <i>Description</i> | LxPxH | Cromo <i>Chrome</i> Euro |
|---|---------|--|-------|-----------------------------|
|  | 2108/30 | porta salviette <i>towel rail</i> cm. 30x6,5x1,6 | | 25,20 |
| | 2108/40 | porta salviette <i>towel rail</i> cm. 40x6,5x1,6 | | 27,30 |
| | 2108/50 | porta salviette <i>towel rail</i> cm. 50x6,5x1,6 | | 29,40 |
| | 2108/60 | porta salviette <i>towel rail</i> cm. 60x6,5x1,6 | | 31,50 |
|  | 2109DX | porta carta (destra) <i>toilet paper holder (right)</i> cm. 17x7x4 | | 28,35 |
|  | 2109SX | porta carta (sinistra) <i>toilet paper holder (left)</i> cm. 17x7x4 | | 28,35 |
|  | 2109A | porta carta dritto <i>straight toilet paper holder</i> cm. 2,2x13,5x2,2 | | 16,80 |
|  | 2109B | porta carta con 2 braccetti <i>toilet paper holder with 2 wall brackets</i> cm. 20x6,5x2,2 | | 30,45 |







| | Art. | Descrizione <i>Description</i> | LxPxH | Cromo <i>Chrome</i> Euro |
|---|--------|--|-------|-----------------------------|
|  | 2111M | porta scopino metallo appoggio <i>floor standing toilet brush holder</i> <i>in metal</i> cm. 8x8x36 | | 58,80 |
| | 2111MS | porta scopino metallo sospeso <i>wall mounted toilet brush holder</i> <i>in metal</i> cm. 8x8x36 | | 69,30 |
|  | 2114 | porta sapone vetro appoggio <i>rest standing soap dish in glass</i> cm. 11x11x2,8 | | 21,52 |
|  | 2115 | dosatore vetro appoggio <i>rest standing liquid soap dispenser in glass</i> cm. 7x7x15,8 | | 56,70 |
|  | 2116 | porta spazzolini vetro appoggio <i>rest standing toothbrush holder in glass</i> cm. 7x7x11 | | 21,52 |

ASTE ATTREZZATE - COMPOSIZIONI

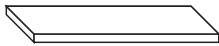
POLES WITH ACCESSORIES-COMPOSITIONS

| | Art. | Descrizione <i>Description</i> | LxPxH | Cromo Chrome Euro | | Art. | Descrizione <i>Description</i> | LxPxH | Cromo Chrome Euro |
|---|---------|--|-------|----------------------|---|---|--|--------|----------------------|
|  | 2119/1 | porta sapone vetro porta salviette snodo <i>pivoted soap dish in glass</i> <i>towel rail</i> cm. 11x34x11 | | 97,65 |  | 2119/4 | porta sapone vetro 2 porta salviette snodo <i>pivoted soap dish in glass</i> <i>2 towel rails</i> cm. 11x34x15 | | 133,35 |
| | 2119/1D | dosatore vetro porta salviette snodo <i>pivoted liquid soap dispenser in glass</i> <i>towel rail</i> cm. 7x34x16 | | 135,45 | | 2119/5 | porta spazzolini (D10/100) porta sapone vetro 2 porta salviette snodo <i>pivoted toothbrush holder (D10/100)</i> <i>soap dish in glass</i> <i>2 towel rails</i> cm. 11x34x29 | | 180,60 |
|  | 2119/2 | 2 porta salviette snodo <i>2 pivoted towel rails</i> cm. 1,6x34x11 | | 94,50 | 2119/5D | porta spazzolini (D10/100) dosatore vetro 2 porta salviette snodo <i>pivoted toothbrush holder (D10/100)</i> <i>liquid soap dispenser in glass</i> <i>2 towel rails</i> cm. 7x34x35 | | 218,40 | |
| | 2119/3 | 3 porta salviette snodo <i>3 pivoted towel rails</i> cm. 1,6x34x15 | | 130,20 | 2119/8M | porta carta (D10/200) porta scopino metallo snodo <i>pivoted toilet paper holder (D10/200)</i> <i>toilet brush holder in metal</i> cm. 8x17,5x47 | | 173,25 | |

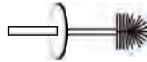
| COMPONENTI SINGOLI PER ASTE ATTREZZATE SINGLE COMPONENTS FOR POLES | | | | |
|---|----------|--|-------|-------------------|
| | Art. | Descrizione Description | LxPxH | Cromo Chrome Euro |
| | 2118A | coppia attacchi per aste snodo couple of fixings for poles cad. each cm. 1,6x1,6x5,5 | | 23,10 |
|  | 2118/01 | porta phon snodo porta phon cm. 6x12x4 | | 29,40 |
|  | 2118/03 | dosatore vetro snodo liquid soap dispenser in glass cm. 7x12,5x15,8 | | 76,65 |
|  | 2118/04 | porta sapone vetro snodo soap dish in glass cm. 11x14,5x4 | | 38,85 |
|  | 2118/06 | porta spazzolini vetro snodo toothbrush holder in glass cm. 7x12,5x11,5 | | 38,85 |
|  | 2118/08 | porta salviette snodo towel rail cm. 1,2x31x4 | | 35,70 |
|  | 2118/09 | porta carta snodo toilet paper holder cm. 2,4x13x4 | | 33,60 |
|  | 2118/11M | porta scopino metallo snodo toilet brush holder in metal cm. 8x14x36 | | 106,05 |
|  | D10/50 | distanziale spacer Ø cm. 1 h 5 | | 7,35 |
| | D10/100 | distanziale spacer Ø cm. 1 h 10 | | 8,40 |
| | D10/200 | distanziale spacer Ø cm. 1 h 20 | | 10,50 |
| | D10/350 | distanziale spacer Ø cm. 1 h 35 | | 14,17 |

| RICAMBI SPARE PARTS | | | | |
|---|----------|--|-------|-------|
| | Art. | Descrizione Description | LxPxH | Euro |
|  | R2102/30 | ricambio vetro mensola spare glass for shelf cm. 30x11x0,6 | | 48,30 |
| | R2102/50 | ricambio vetro mensola spare glass for shelf cm. 50x11x0,6 | | 74,55 |
| | R2102/65 | ricambio vetro mensola spare glass for shelf cm. 65x11x0,6 | | 90,30 |
|  | R2103 | ricambio vetro dosatore con coperchio metallo cromo spare glass for liquid soap dispenser with cover chromed metal cm. 7x7x11 | | 25,20 |
|  | R2103PM | ricambio pompetta metallo cromo spare pump in chromed metal cm. 2,2x5,3x5 | | 31,50 |
|  | R2104 | ricambio vetro porta sapone spare glass for soap dish cm. 11x11x2,8 | | 13,65 |
|  | R2106 | ricambio vetro porta spazzolini spare glass for toothbrush holder cm. 7x7x11 | | 13,65 |
|  | R2111MAN | ricambio solo manico porta scopino metallo cromo (completo di sottomanico riccio in setola) spare handle for toilet brush holder in chromed metal (internal plastic handle included) cm. 8,5x8,5x32 | | 27,30 |
|  | R11/3 | ricambio sottomanico riccio in setola porta scopino standard spare internal plastic handle with brush Ø cm. 6,5 h cm. 21,5 | | 6,82 |

PESCI

design: rino giraldi

OTTONE CROMATO - VETRO TRASPARENTE

chromed brass - transparent glass



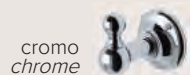

**FINITURE METALLO
DISPONIBILI**
AVAILABLE METAL
FINISHING COLOURS:

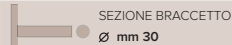
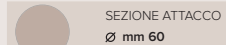

SCHEDA TECNICA



| | Art. | Descrizione <i>Description</i> LxPxH | Cromo Chrome Euro | Bronzo Oro Rame Bronze Gold Copper Euro |
|---|--------|---|-------------------------|---|
|  | 202/30 | mensola vetro <i>shelf in glass</i> cm. 30X16,5X6 | 170,10 | 213,15 |
| | 202/50 | mensola vetro <i>shelf in glass</i> cm. 50X16,5X6 | 183,75 | 229,95 |
| | 202/65 | mensola vetro <i>shelf in glass</i> cm. 65X16,5X6 | 204,75 | 256,20 |
|  | 203 | dosatore vetro <i>liquid soap dispenser in glass</i> cm. 17x14x19 | 178,50 | 207,90 |
|  | 204 | porta sapone vetro <i>soap dish in glass</i> cm. 17x14x8 | 130,20 | 152,25 |
|  | 206 | porta spazzolini vetro <i>toothbrush holder in glass</i> cm. 14,5x12x13 | 130,20 | 152,25 |
|  | 207 | appendi abiti <i>coat hook</i> cm. 6x8x7 | 55,65 | 70,35 |

| | Art. | Descrizione <i>Description</i> LxPxH | Cromo Chrome Euro | Bronzo Oro Rame Bronze Gold Copper Euro |
|---|--------|--|-------------------------|---|
|  | 208/30 | porta salviette <i>towel rail</i> cm. 30x9x6 | 112,35 | 140,70 |
| | 208/40 | porta salviette <i>towel rail</i> cm. 40x9x6 | 115,50 | 144,90 |
| | 208/50 | porta salviette <i>towel rail</i> cm. 50x9x6 | 118,65 | 149,10 |
| | 208/60 | porta salviette <i>towel rail</i> cm. 60x9x6 | 123,90 | 155,40 |
|  | 209 | porta carta (destro o sinistro) <i>toilet paper holder</i> (right or left) cm. 21,5x9x6 | 76,65 | 96,60 |
|  | 210 | porta carta con coperchio <i>toilet paper holder with cover</i> cm. 21,5x14,5x12 | 102,90 | 129,15 |
|  | 211M | porta scopino metallo appoggio <i>floor standing toilet brush</i> <i>holder in metal</i> cm. 9x9x h cm. 45 | 99,75 | 124,95 |
|  | 211MS | porta scopino metallo sospeso <i>wall mounted toilet brush</i> <i>holder in metal</i> cm.9 x15x h cm. 45 | 156,45 | 193,20 |

| | Art. | Descrizione <i>Description</i> LxPxH | Cromo Chrome Euro | Bronzo Oro Rame Bronze Gold Copper Euro |
|---|------|---|-------------------------|---|
|  | 212 | anello porta salviette <i>towel ring</i> cm. 20,8x7,5x23 | 79,80 | 99,75 |
|  | 213 | porta sapone vetro - porta salviette <i>soap dish in glass - towel rail</i> cm. 40x13,5x7,5 | 190,05 | 238,35 |
|  | 213D | dosatore vetro - porta salviette <i>liquid soap dispenser in glass- towel</i> <i>rail</i> cm. 38x11,5x18 | 236,25 | 296,10 |
|  | 214 | porta sapone vetro appoggio <i>rest standing soap dish in glass</i> cm. 13x 13x 7 | 84,00 | 92,40 |
|  | 215 | dosatore vetro appoggio <i>rest standing liquid soap dispenser</i> <i>in glass</i> cm. 9x 8x17,5 | 145,95 | 163,80 |
|  | 216 | porta spazzolini vetro appoggio <i>rest standing toothbrush holder in</i> <i>glass</i> cm. 8x8x12,5 | 84,00 | 92,40 |
|  | 286 | porta salviette scorta con porta <i>salviette</i> <i>towel shelf with towel rail</i> cm. 50x30,5x9 | 275,10 | 344,40 |

ILLUMINAZIONE - LIGHTING

| | Art. | Descrizione <i>Description</i> LxPxH | Cromo Chrome Euro | Bronzo Oro Rame Bronze Gold Copper Euro |
|---|-------|--|-------------------------|---|
|  | F948M | applique luce incandescenza con paralume plissettato in organza versione attacco a parete <i>applique incandescent light lamp with pleated organdy lampshade</i> wall mounted version L cm. 13 - P cm. 15 - H cm. 17 IP 20 - 230V - MAX 60W - lampadina E14 (non inclusa) <i>bulb E14 (not included)</i> | 135,45 | 151,20 |

COLORI ORGANZA DISPONIBILI: panna e nero
AVAILABLE ORGANDY COLOURS: creamy white and black







ASTE ATTREZZATE - COMPOSIZIONI POLES WITH ACCESSORIES-COMPOSITIONS

| | Art. | Descrizione <i>Description</i> LxPxH | Cromo Chrome Euro | Bronzo Oro Rame Bronze Gold Copper Euro |
|--|--------|--|-------------------------|---|
|  | 219/1 | porta sapone vetro porta salviette snodo <i>pivoted soap dish in glass</i> <i>towel rail</i> cm. 13x38x19 | 187,95 | 216,30 |
| | 219/1D | dosatore vetro porta salviette snodo <i>pivoted liquid soap</i> <i>dispenser in glass</i> <i>towel rail</i> cm. 8x38x27 | 244,65 | 287,70 |





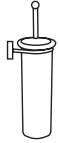

ASTE ATTREZZATE - COMPOSIZIONI POLES WITH ACCESSORIES-COMPOSITIONS

| | Art. | Descrizione <i>Description</i> LxPxH | Cromo Chrome Euro | Bronzo Oro Rame Bronze Gold Copper Euro |
|---|--------|--|-------------------------|---|
|  | 219/2 | 2 porta salviette snodo <i>2 pivoted towel rails</i> cm. 6x38x19 | 157,50 | 178,50 |
| | 219/3 | 3 porta salviette snodo <i>3 pivoted towel rails</i> cm. 6x36,5x24 | 198,45 | 229,95 |
|  | 219/4 | porta sapone vetro 2 porta salviette snodo <i>pivoted soap dish in glass</i> <i>2 towel rails</i> cm. 13X36,5X24 | 228,90 | 267,75 |
|  | 219/4D | dosatore vetro 2 porta salviette snodo <i>pivoted liquid soap</i> <i>dispenser in glass- 2 towel rails</i> cm. 8x36,5x33 | 285,60 | 339,15 |

COMPONENTI SINGOLI PER ASTE ATTREZZATE SINGLE COMPONENTS FOR POLES

| | Art. | Descrizione Description | LxPxH | Cromo Chrome Euro | Bronzo Oro Rame Bronze Gold Copper Euro |
|---|---------|--|-------|-------------------------|---|
| | 218A | coppia attacchi per aste snodo couple of fixings for poles cad.each. cm. 6x6x7 | | 75,60 | 94,50 |
|  | 218/03 | dosatore vetro snodo liquid soap dispenser in glass cm. 8x11,5x17 | | 128,10 | 160,65 |
|  | 218/04 | porta sapone vetro snodo soap dish in glass cm. 13x14x6,5 | | 71,40 | 89,25 |
|  | 218/06 | porta spazzolini vetro snodo toothbrush holder in glass cm. 8x11,5x11,5 | | 71,40 | 89,25 |
|  | 218/08 | porta salviette snodo towel rail cm. 1,6x33x4,5 | | 40,95 | 51,45 |
|  | 218/09 | porta carta snodo toilet paper holder cm. 2,2x16,5x4,5 | | 36,75 | 46,20 |
|  | 218/11M | porta scopino metallo snodo toilet brush holder cm. 10x13x44 | | 123,90 | 162,75 |
|  | D16/50 | distanziale spacer Ø cm. 1,6 h 5 | | 8,40 | 10,50 |
| | D16/100 | distanziale spacer Ø cm. 1,6 h 10 | | 9,45 | 12,60 |
| | D16/200 | distanziale spacer Ø cm. 1,6 h 20 | | 11,55 | 14,70 |
| | D16/350 | distanziale spacer Ø cm. 1,6 h 35 | | 16,80 | 21,00 |

RICAMBI SPARE PARTS

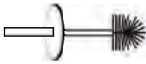
| | Art. | Descrizione Description | LxPxH | Cromo Chrome Euro | Bronzo Oro Rame Bronze Gold Copper Euro |
|---|---------|---|-------|-------------------------|---|
|  | R202/30 | ricambio vetro mensola spare glass for shelf cm. 30x10x0,8 | | | 37,80 |
| | R202/50 | ricambio vetro mensola spare glass for shelf cm. 50x10x0,8 | | | 48,30 |
| | R202/65 | ricambio vetro mensola spare glass for shelf cm. 65x10x0,8 | | | 58,80 |
|  | R203-15 | ricambio vetro dosatore spare glass for liquid soap dispenser cm. 8x8x11 | | | 54,60 |
|  | R204-14 | ricambio vetro porta sapone spare glass for soap dish cm. 13x13x6 | | | 42,00 |
|  | R206-16 | ricambio vetro porta spazzolini spare glass for toothbrush holder cm. 8x8x11 | | | 42,00 |
|  | R11/3 | ricambio sottomanico riccio in setola porta scopino standard spare internal plastic handle with brush Ø cm. 6,5 h cm. 21,5 | | | 6,82 |
| | Art. | Descrizione Description | LxPxH | Cromo Chrome Euro | Bronzo Oro Rame Bronze Gold Copper Euro |
|  | R203PM | ricambio pompetta metallo spare pump in metal cm. 3,8x3,8x6 | | 51,45 | 65,10 |
|  | R211MS | ricambio metallo porta scopino sospeso spare metal for wall mounted toilet brush holder cm. 9x9x25 | | 65,10 | 84,00 |
|  | R211MAN | ricambio solo manico porta scopino metallo (completo di sottomanico riccio in setola) spare handle for toilet brush holder in metal (internal plastic handle included) cm. 8,5x8,5x39 | | 57,75 | 73,50 |

EXPORT

design: studio project LINEAG

**OTTONE CROMATO - VETRO SATINATO BIANCO
E/O CERAMICA BIANCA**

chromed brass - white glazed glass and/or white ceramic



**FINITURE METALLO
DISPONIBILI**
AVAILABLE METAL
FINISHING COLOURS:
chromo
chrome
bronz
bronze

VERSIONI DISPONIBILI
AVAILABLE VERSIONS
vetro / glass
ceramica / ceramic

**OPZIONE CON FINALE
IN VETRO SATINATO
BIANCO**
CODICE 2200
VERSION WITH
WHITE GLAZED GLASS
FINAL PART
CODE 2200



**Tutti gli articoli della collezione
EXPORT sono disponibili anche
con finale in vetro satinato bianco.**
All the EXPORT collection articles
are also available with white glazed
glass final part.

SCHEDA TECNICA







SEZIONE ATTACCO
Ø mm 42

SEZIONE BRACCETTO
Ø mm 8

SEZIONE ASTA
Ø mm 12

| | Art. | Descrizione Description | LxPxH | Cromo Chrome | Bronzo Bronze |
|---|---------|---|-------|-----------------|------------------|
| | 1202/30 | mensola vetro con ringhiera (trattamento sabbiatura solo lato inferiore) <i>shelf in glass with railing (sand - blasting treatment only on lower side)</i> cm. 30x12,7x5 | | 115,50 | 143,85 |
|  | 1202/50 | mensola vetro con ringhiera (trattamento sabbiatura solo lato inferiore) <i>shelf in glass with railing (sand - blasting treatment only on lower side)</i> cm.50x12,7x5 | | 126,00 | 157,50 |
|  | 1202/65 | mensola vetro con ringhiera (trattamento sabbiatura solo lato inferiore) <i>shelf in glass with railing (sand - blasting treatment only on lower side)</i> cm.65x12,7x5 | | 136,50 | 170,10 |
|  | 1201 | porta phon <i>hair dryer holder</i> cm. 8x14,5x4,5 | | 29,40 | 36,75 |
|  | 1203C | dosatore ceramica <i>liquid soap dispenser in ceramic</i> cm.8x14,6x17,8 | | 87,15 | 108,15 |
|  | 1203V | dosatore vetro <i>liquid soap dispenser in glass</i> cm.8x14,6x18,8 | | 87,15 | 108,15 |
|  | 1204C | porta sapone ceramica <i>soap dish in ceramic</i> cm. 11,5x16,5x4,5 | | 37,80 | 47,25 |
|  | 1204V | porta sapone vetro <i>soap dish in glass</i> cm. 13x17x4,5 | | 37,80 | 47,25 |
|  | 1205 | griglia vasca/doccia <i>net soap dish</i> cm. 21,5x14,2x4,5 | | 58,80 | 73,50 |
|  | 1206C | porta spazzolini ceramica <i>toothbrush holder in ceramic</i> cm. 8x14,7x9 | | 37,80 | 47,25 |
|  | 1206V | porta spazzolini vetro <i>toothbrush holder in glass</i> cm. 8x14,6x10 | | 37,80 | 47,25 |

| | Art. | Descrizione <i>Description</i> LxPxH | Cromo Chrome | Bronzo Bronze | Cromo Finale Vetro Chrome White Glazed Glass Final Part Cod. 2200 |
|---|---------|---|-----------------|------------------|--|
|  | 1207 | appendi abiti coat hook cm.4,5x7,3x5,5 | 28,35 | 35,70 | 36,75 |
|  | 1208/30 | porta salviette towel rail cm. 30x7,7x4,5 | 58,80 | 73,50 | 75,60 |
| | 1208/40 | porta salviette towel rail cm. 40x7,7x4,5 | 61,95 | 77,70 | 78,75 |
| | 1208/50 | porta salviette towel rail cm. 50x7,7x4,5 | 65,10 | 81,90 | 81,90 |
| | 1208/60 | porta salviette towel rail cm. 60x7,7x4,5 | 67,20 | 84,00 | 84,00 |
|  | 1209 | porta carta (destro o sinistro) <i>toilet paper holder (right or left)</i> cm. 16,8x7,7x4,5 | 40,95 | 51,45 | 57,75 |
|  | 1210 | porta carta con coperchio <i>toilet paper holder with cover</i> cm. 14,5x19x16 | 65,10 | 81,90 | |



| | Art. | Descrizione <i>Description</i> LxPxH | Cromo Chrome | Bronzo Bronze | Cromo Finale Vetro Chrome White Glazed Glass Final Part Cod. 2200 |
|---|---------|--|-----------------|------------------|--|
|  | 1211M | porta scopino metallo appoggio floor standing toilet brush holder in metal cm. 8x8x38 | 76,65 | 96,60 | 85,05 |
| | 1211MS | porta scopino metallo sospeso wall mounted toilet brush holder in metal cm. 10x16x38 | 116,55 | 145,95 | 124,95 |
|  | 1211CS | porta scopino ceramica sospeso wall mounted toilet brush holder in ceramic cm. 10x16x38 | 77,70 | 97,65 | |
|  | 1211VS | porta scopino vetro sospeso wall mounted toilet brush holder in glass cm. 10x16x34 | 84,00 | 105,00 | 92,40 |
|  | 1212 | anello porta salviette towel ring cm. 21,5x5x23 | 47,25 | 59,85 | |
|  | 1214AV* | porta sapone vetro appoggio rest standing soap dish in glass cm. 11x11,5x8,5 | 59,85 | 75,60 | |
|  | 1215AV* | dosatore vetro appoggio rest standing liquid soap dispenser in glass cm. 7,5x12x23,5 | 102,90 | 129,15 | |
|  | 1216AV* | porta spazzolini vetro appoggio rest standing toothbrush holder in glass cm. 7x11,5x14 | 59,85 | 75,60 | |

* su richiesta disponibile anche la versione in ceramica
* available also in ceramic version

ASTE ATTREZZATE - COMPOSIZIONI

POLES WITH ACCESSORIES-COMPOSITIONS

| | Art. | Descrizione <i>Description</i> LxPxH | Cromo Chrome | Bronzo Bronze | Cromo Finale Vetro Chrome White Glazed Glass Final Part Cod. 2200 |
|--|----------|---|-----------------|------------------|--|
|  | 1219/1C | porta sapone ceramica porta salviette snodo <i>pivoted soap dish in ceramic towel rail</i> cm. 11,5x36,8x14,7 | 124,95 | 157,50 | |
| | 1219/1V | porta sapone vetro porta salviette snodo <i>pivoted soap dish in glass towel rail</i> cm. 11,5x36,8x14,7 | 124,95 | 157,50 | 133,35 |
|  | 1219/1DC | dosatore ceramica porta salviette snodo <i>pivoted liquid soap dispenser in ceramic - towel rail</i> cm. 8x36,8x19,5 | 173,25 | 217,35 | |
| | 1219/1DV | dosatore vetro porta salviette snodo <i>pivoted liquid soap dispenser in glass - towel rail</i> cm. 8x36,8x20,5 | 173,25 | 217,35 | 181,65 |
|  | 1219/2 | 2 porta salviette snodo <i>2 pivoted towel rails</i> cm.4,5x36,8x14,7 | 124,95 | 157,50 | 141,75 |
| | 1219/3 | 3 porta salviette snodo <i>3 pivoted towel rails</i> cm.4,5x36,8x18,8 | 159,60 | 201,60 | 184,80 |

| | Art. | Descrizione <i>Description</i> LxPxH | Cromo Chrome | Bronzo Bronze | Cromo Finale Vetro Chrome White Glazed Glass Final Part Cod. 2200 |
|---|----------|--|-----------------|------------------|--|
|  | 1219/4C | porta sapone ceramica 2 porta salviette snodo <i>pivoted soap dish in ceramic 2 towel rails</i> cm. 1,5x36,8x18,8 | 159,60 | 192,15 | |
| | 1219/4V | porta sapone vetro 2 porta salviette snodo <i>pivoted soap dish in glass 2 towel rails</i> cm. 13x36,8x18,8 | 159,60 | 192,15 | 176,40 |
|  | 1219/4DC | dosatore ceramica 2 porta salviette snodo <i>pivoted liquid soap dispenser in ceramic 2 towel rails</i> cm. 8x36,8x23,3 | 207,90 | 261,45 | |
| | 1219/4DV | dosatore vetro 2 porta salviette snodo <i>pivoted liquid soap dispenser in glass 2 towel rails</i> cm. 8x36,8x24,3 | 207,90 | 261,45 | 224,70 |

ASTE ATTREZZATE - COMPOSIZIONI







POLES WITH ACCESSORIES-COMPOSITIONS

| | Art. | Descrizione <i>Description</i> LxPxH | Cromo Chrome | Bronzo Bronze | Cromo Finale Vetro Chrome White Glazed Glass Final Part Cod. 2200 |
|--|----------|--|-----------------|------------------|--|
|  | 1219/5C | porta spazzolini (D16/100) porta sapone ceramica 2 porta salviette snodo <i>pivoted toothbrush holder (D16/100) soap dish in ceramic 2 towel rails</i> cm. 11,5X36,8X33 | 203,70 | 258,30 | |
| | 1219/5V | porta spazzolini (D16/100) porta sapone vetro 2 porta salviette snodo <i>pivoted toothbrush holder (D16/100) soap dish in glass 2 towel rails</i> cm. 13x36,8x33 | 203,70 | 258,30 | 220,50 |
|  | 1219/5DC | porta spazzolini (D16/100) dosatore ceramica 2 porta salviette snodo <i>pivoted toothbrush holder (D16/100) liquid soap dispenser in ceramic 2 towel rails</i> cm. 8X36,8X33 | 252,00 | 318,15 | |
| | 1219/5DV | porta spazzolini (D16/100) dosatore vetro 2 porta salviette snodo <i>pivoted toothbrush holder (D16/100) liquid soap dispenser in glass 2 towel rails</i> cm. 8X36,8X33 | 252,00 | 318,15 | 268,80 |





| | Art. | Descrizione <i>Description</i> LxPxH | Cromo Chrome | Bronzo Bronze | Cromo Finale Vetro Chrome White Glazed Glass Final Part Cod. 2200 |
|--|---------|---|-----------------|------------------|--|
|  | 1219/6 | 2 appendi abiti snodo 2 <i>pivoted coat hooks</i> cm. 4,5x12,3x14,7 | 95,55 | 119,70 | 112,35 |
|  | 1219/8C | porta carta (D16/200) porta scopino ceramica snodo <i>pivoted toilet paper holder (D16/200) toilet brush holder in ceramic</i> cm.10X20X52 | 168,00 | 205,80 | |
| | 1219/8M | porta carta (D16/200) porta scopino metallo snodo <i>pivoted toilet paper holder (D16/200) toilet brush holder in metal</i> cm.10X20X52,5 | 211,05 | 269,85 | 227,85 |
| | 1219/8V | porta carta (D16/200) porta scopino vetro snodo <i>pivoted toilet paper holder (D16/200) toilet brush holder in glass</i> cm. 10X20X49 | 175,35 | 215,25 | 192,15 |



COMPONENTI SINGOLI PER ASTE ATTEZZATE SINGLE COMPONENTS FOR POLES





| | Art. | Descrizione <i>Description</i> | LxPxH | Cromo Chrome | Bronzo Bronze |
|---|----------|---|-------|-----------------|------------------|
| | 1218A | coppia attacchi per aste snodo <i>couple of fixings for poles</i> cad. each cm. 4,5x6x4,5 | | 55,65 | 69,30 |
|  | 1218/01 | porta phon snodo <i>hair dryer holder</i> cm. 8x14,5x4 | | 22,05 | 28,35 |
|  | 1218/03C | dosatore ceramica snodo <i>liquid soap dispenser in ceramic</i> cm. 8x14,5x17,8 | | 82,95 | 103,95 |
| | 1218/03V | dosatore vetro snodo <i>liquid soap dispenser in glass</i> cm. 8x14,5x18,8 | | 82,95 | 103,95 |
|  | 1218/04C | porta sapone ceramica snodo <i>soap dish in ceramic</i> cm. 11,5x16,5x4,5 | | 34,65 | 44,10 |
| | 1218/04V | porta sapone vetro snodo <i>soap dish in glass</i> cm. 13x17x4,5 | | 34,65 | 44,10 |
|  | 1218/06C | porta spazzolini ceramica snodo <i>toothbrush holder in ceramic</i> cm. 8x14,5x9 | | 34,65 | 44,10 |
| | 1218/06V | porta spazzolini vetro snodo <i>toothbrush holder in glass</i> cm. 8x14,5x10 | | 34,65 | 44,10 |

| | Art. | Descrizione <i>Description</i> | LxPxH | Cromo Chrome | Bronzo Bronze | Cromo Finale Vetro Chrome White Glazed Glass Final Part Cod. 2200 |
|---|----------|---|-------|-----------------|------------------|--|
|  | 1218/07 | appendi abiti snodo <i>coat hook</i> cm. 2x7,8x4 | | 19,95 | 25,20 | 28,35 |
|  | 1218/08 | porta salviette snodo <i>towel rail</i> cm. 2x32,8x4 | | 34,65 | 44,10 | 43,05 |
|  | 1218/09 | porta carta snodo <i>toilet paper holder</i> cm. 2x15,7x4 | | 30,45 | 38,85 | 38,85 |
|  | 1218/11C | porta scopino ceramica snodo <i>toilet brush holder in ceramic</i> cm. 10x13x38 | | 70,35 | 82,95 | |
| | 1218/11M | porta scopino metallo snodo <i>toilet brush holder in metal</i> cm.10x13x37,5 | | 113,40 | 147,00 | 121,80 |
| | 1218/11V | porta scopino vetro snodo <i>toilet brush holder in glass</i> cm. 10x13x34,5 | | 77,70 | 92,40 | 86,10 |
|  | 1218/13 | specchio ingranditore snodo <i>magnifying mirror</i> cm. 14,5x23,5x14,5 | | 170,10 | 213,15 | |
|  | D16/50 | distanziale <i>spacer</i> Ø cm. 1,6 h 5 | | 8,40 | 10,50 | |
| | D16/100 | distanziale <i>spacer</i> Ø cm. 1,6 h 10 | | 9,45 | 12,60 | |
| | D16/200 | distanziale <i>space</i> Ø cm. 1,6 h 20 | | 11,55 | 14,70 | |
| | D16/350 | distanziale <i>space</i> Ø cm. 1,6 h 35 | | 16,80 | 21,00 | |

RICAMBI SPARE PARTS

| | Art. | Descrizione Description | LxPxH | Euro |
|---|----------|---|-------|-------|
|  | R1202/30 | ricambio vetro mensola spare glass for shelf cm. 26,5x10,5x0,8 | | 34,65 |
| | R1202/50 | ricambio vetro mensola spare glass for shelf cm. 46,5x10,5x0,8 | | 40,95 |
| | R1202/65 | ricambio vetro mensola spare glass for shelf cm. 61,5x10,5x0,8 | | 49,35 |
|  | R1203C | ricambio ceramica dosatore spare ceramic for liquid soap dispenser cm. 7,5x7,5x12,5 | | 19,95 |
| | R1203V | ricambio vetro dosatore spare glass for liquid soap dispenser cm. 7,5x7,5x13,5 | | 19,95 |
|  | R1204C | ricambio ceramica porta sapone spare ceramic for soap dish cm. 11,5x11,5x4,5 | | 13,65 |
| | R1204V | ricambio vetro porta sapone spare glass for soap dish cm. 13x13x4,5 | | 13,65 |
|  | R1206C | ricambio ceramica porta spazzolini spare ceramic for toothbrush holder cm. 8x8x9 | | 13,65 |
| | R1206V | ricambio vetro porta spazzolini spare glass for toothbrush holder cm. 8x8x9 | | 13,65 |

| | Art. | Descrizione Description | LxPxH | Euro |
|---|---------|--|-------|-------|
|  | R1211CS | ricambio ceramica porta scopino sospeso spare ceramic for wall mounted toilet brush holder cm. 10x10x24 | | 24,15 |
| | R1211VS | ricambio vetro porta scopino sospeso spare glass for wall mounted toilet brush holder cm. 9,5x9,5x22 | | 30,45 |
|  | R11/2 | ricambio sottomanico riccio in setola per porta scopino (solo per aste attrezzate e piantane) spare internal plastic handle with brush (only for poles and floor standing poles) Ø cm. 5,5 h cm. 19 | | 5,25 |
|  | R11/3 | ricambio sottomanico riccio in setola porta scopino standard spare internal plastic handle with brush Ø cm. 6,5 h cm. 21,5 | | 6,82 |

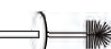
| | Art. | Descrizione Description | LxPxH | Cromo Chrome | Bronzo Bronze | Cromo Finale Vetro Chrome White Glazed Glass Final Part Cod. 2200 |
|---|----------|---|-------|--------------|---------------|---|
|  | R1200F | ricambio finale metallo spare metal final part cm. 2x2x2,5 | | 5,25 | 8,40 | |
|  | R2200F | ricambio finale in vetro spare glass final part cm. 2x2x2,5 | | | | 13,65 |
|  | R1203PM | ricambio pompetta metallo cromo spare pump in chromed metal 3,5x6,5x5,3 | | 37,80 | 47,25 | |
|  | R1211M | ricambio metallo porta scopino sospeso spare metal for wall mounted toilet brush holder cm. 10x10x24 | | 65,10 | 84,00 | |
|  | R1211MAN | ricambio solo manico porta scopino metallo (completo di sottomanico riccio in setola) spare handle for toilet brush holder in metal (internal plastic handle included) cm. 8,5x8,5x32 | | 31,50 | 37,80 | 39,90 |



FRIDA

design: studio project LINEAG

OTTONE CROMATO - VETRO SATINATO BIANCO

chromed brass - white glazed glass



ATTACCO CON TASSELLI E/O INCOLLO

Istruzioni d'incollo insieme alla colla

PLUG AND/OR GLUE FIXING SYSTEM

Fixing instructions together with the glue



COLLA DA ORDINARE A PARTE (ART. 5500CO)

The glue is not included you have to purchase it in addition (ART. 5500CO)



SCHEDA TECNICA



SEZIONE ATTACCO
Ø mm 55





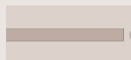

SEZIONE BRACCETTO
Ø mm 20



SEZIONE ASTA
Ø mm 10





| | Art. | Descrizione <i>Description</i> | LxPxH | Cromo <i>Chrome</i> Euro |
|---|---------|---|-------|-----------------------------|
|  | 5500CO | tubetto colla (un tubetto è sufficiente per 10/12 attacchi) glue tube (1 glue tube is sufficient for 10/12 fixings) | | 6,82 |
| | 5602/30 | mensola in vetro con ringhiera (trattamento sabbiatura solo lato inferiore) <i>shelf in glass with railing (sand-blasting treatment only on lower side)</i> cm. 30x13x5,5 | | 105,00 |
|  | 5602/50 | mensola in vetro con ringhiera (trattamento sabbiatura solo lato inferiore) <i>shelf in glass with railing (sand-blasting treatment only on lower side)</i> cm. 50x13x5,5 | | 131,25 |
| | 5602/65 | mensola in vetro con ringhiera (trattamento sabbiatura solo lato inferiore) <i>shelf in glass with railing (sand-blasting treatment only on lower side)</i> cm. 65x13x5,5 | | 153,30 |
|  | 5601 | porta phon <i>hair dryer holder</i> cm. 6,5x11,5x5,5 | | 24,15 |
|  | 5603 | dosatore vetro <i>liquid soap dispenser in glass</i> cm. 6,8x12x15,8 | | 72,45 |
|  | 5603-06 | dosatore-porta spazzolini vetro <i>liquid soap dispenser in glass toothbrush holder in glass</i> cm. 18,5x10x16 | | 97,65 |
|  | 5604-06 | porta sapone-spazzolini vetro <i>soap dish - toothbrush holder in glass</i> cm. 20,5x12x12,5 | | 63,00 |
|  | 5604 | porta sapone vetro <i>soap in dish in glass</i> cm. 11x14x5,5 | | 35,70 |
|  | 5606 | porta spazzolini vetro <i>toothbrush holder in glass</i> cm. 6,8x12x12 | | 35,70 |









| | Art. | Descrizione <i>Description</i> | LxPxH | Cromo Chrome Euro |
|---|---------|---|-------|----------------------|
|  | 5607 | appendi abiti <i>coat hook</i> cm. 5,5x5x5,5 | | 19,95 |
|  | 5608/30 | porta salviette <i>towel rail</i> cm. 30x7,5x5,5 | | 42,00 |
| | 5608/40 | porta salviette <i>towel rail</i> cm. 40x7,5x5,5 | | 45,15 |
| | 5608/50 | porta salviette <i>towel rail</i> cm. 50x7,5x5,5 | | 47,25 |
| | 5608/60 | porta salviette <i>towel rail</i> cm. 60x7,5x5,5 | | 49,35 |
|  | 5609DX | porta carta (destra) <i>toilet paper holder (right)</i> cm. 17x7x5,5 | | 32,55 |
|  | 5609SX | porta carta (sinistro) <i>toilet paper holder (left)</i> cm. 17x7x5,5 | | 32,55 |
|  | 5609S | porta carta scorta <i>spare toilet paper holder</i> cm. 5,5x8,5x18 | | 41,47 |





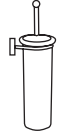

| | Art. | Descrizione <i>Description</i> | LxPxH | Cromo Chrome Euro |
|---|--------|---|-------|----------------------|
|  | 5611M | porta scopino metallo appoggio <i>floor standing toilet brush holder</i> <i>in metal</i> cm. 8x8x36 | | 58,80 |
| | 5611MS | porta scopino metallo sospeso (l'articolo non può essere incollato) <i>wall mounted toilet brush holder in metal</i> (the article cannot be glued) cm. 8x8x36 | | 69,30 |
|  | 5614 | porta sapone vetro appoggio <i>rest standing soap dish in glass</i> cm. 11x11x2,8 | | 21,52 |
|  | 5615 | dosatore vetro appoggio <i>rest standing liquid soap dispenser in glass</i> cm. 7x7x15,8 | | 56,70 |
|  | 5616 | porta spazzolini vetro appoggio <i>rest standing toothbrush holder in glass</i> cm. 7x7x11 | | 21,52 |

ASTE ATTREZZATE - COMPOSIZIONI

POLES WITH ACCESSORIES-COMPOSITIONS

| | Art. | Descrizione <i>Description</i> | LxPxH | Cromo Chrome Euro | | Art. | Descrizione <i>Description</i> | LxPxH | Cromo Chrome Euro |
|---|---------|---|-------|----------------------|---|---------|---|-------|----------------------|
|  | 5619/1 | porta sapone vetro porta salviette snodo <i>pivoted soap dish in glass towel rail</i> cm. 11x35x14,5 | | 111,30 |  | 5619/4 | porta sapone vetro 2 porta salviette snodo <i>pivoted soap dish in glass 2 towel rails</i> cm. 11x35x18,5 | | 147,00 |
|  | 5619/1D | dosatore vetro porta salviette snodo <i>pivoted liquid soap dispenser in glass- towel rail</i> cm. 7x35x15,8 | | 149,10 |  | 5619/4D | dosatore vetro 2 porta salviette snodo <i>pivoted liquid soap dispenser in glass towel rails</i> cm. 7x35x20 | | 184,80 |
|  | 5619/2 | 2 porta salviette snodo <i>2 pivoted towel rails</i> cm. 5,5x35x14,5 | | 108,15 |  | 5619/5 | porta spazzolini porta sapone vetro (D10/100) 2 porta salviette snodo <i>pivoted toothbrush holder soap dish in glass(D10/100) 2 towel rails</i> cm. 11x35x33 | | 194,25 |
|  | 5619/3 | 3 porta salviette snodo <i>3 pivoted towel rails</i> cm. 5,5x35x18,5 | | 143,85 |  | 5619/5D | porta spazzolini dosatore vetro (D10/100) 2 porta salviette snodo <i>pivoted toothbrush holder liquid soap dispenser in glass (D10/100) 2 towel rails</i> cm. 7x35x33 | | 232,05 |
| | | | | |  | 5619/8M | porta carta (D10/200) porta scopino metallo snodo <i>pivoted toilet paper holder- (D10/200) toilet brush holder in metal</i> cm. 8x17,5x51,5 | | 186,90 |

| COMPONENTI SINGOLI PER ASTE ATTREZZATE SINGLE COMPONENTS FOR POLES | | | | |
|---|----------|---|-------|-------------------|
| | Art. | Descrizione Description | LxPxH | Cromo Chrome Euro |
| | 5618A | coppia attacchi per aste snodo couple of fixings for poles cad. each. cm. 5,5x5,5x5,5 | | 36,75 |
|  | 5618/01 | porta phon snodo hair dryer holder cm. 6x12x4 | | 29,40 |
|  | 5618/03 | dosatore vetro snodo liquid soap dispenser in glass cm. 7x12,5x15,8 | | 76,65 |
|  | 5618/04 | porta sapone vetro snodo soap dish in glass cm. 11x14,5x4 | | 38,85 |
|  | 5618/06 | porta spazzolini vetro snodo toothbrush holder in glass cm. 7x12,5x11,5 | | 38,85 |
|  | 5618/08 | porta salviette snodo towel rail cm. 1,2x31x4 | | 35,70 |
|  | 5618/09 | porta carta snodo toilet paper holder cm. 2,4x13x4 | | 33,60 |
|  | 5618/11M | porta scopino metallo snodo toilet brush holder in metal cm. 8x14x36 | | 106,05 |
|  | D10/50 | distanziale spacer Ø cm. 1 h 5 | | 7,35 |
| | D10/100 | distanziale spacer Ø cm. 1 h 10 | | 8,40 |
| | D10/200 | distanziale spacer Ø cm. 1 h 20 | | 10,50 |
| | D10/350 | distanziale spacer Ø cm. 1 h 35 | | 14,17 |

| RICAMBI SPARE PARTS | | | | |
|---|----------|--|-------|-------|
| | Art. | Descrizione Description | LxPxH | Euro |
|  | R5602/30 | ricambio vetro mensola spare glass for shelf cm. 30x11x0,6 | | 48,30 |
| | R5602/50 | ricambio vetro mensola spare glass for shelf cm. 50x11x0,6 | | 74,55 |
| | R5602/65 | ricambio vetro mensola spare glass for shelf cm. 65x11x0,6 | | 90,30 |
|  | R5603 | ricambio vetro dosatore con coperchio metallo cromo spare glass for liquid soap dispenser with cover chromed metal cm. 7x7x11 | | 25,20 |
|  | R5603PM | ricambio pompetta metallo cromo spare pump in chromed metal cm. 2,2x5,3x5 | | 31,50 |
|  | R5604 | ricambio vetro porta sapone spare glass for soap dish cm. 11x11x2,8 | | 13,65 |
|  | R5606 | ricambio vetro porta spazzolini spare glass for toothbrush holder cm. 7x7x11 | | 13,65 |
|  | R5611MAN | ricambio solo manico porta scopino metallo cromo (completo di sottomanico riccio in setola) spare handle for toilet brush holder in chromed metal (internal plastic handle included) cm. 8,5x8,5x32,5 | | 27,30 |
|  | R11/3 | ricambio sottomanico riccio in setola - per porta scopino standard spare internal plastic handle with brush Ø cm. 6,5 h cm. 21,5 | | 6,82 |

BASE

design: studio project LINEAG

OTTONE CROMATO - VETRO SATINATO BIANCO

chromed brass - white glazed glass



SCHEDA TECNICA



SEZIONE ATTACCO
Ø mm 55



SEZIONE BRACCETTO
Ø mm 12



SEZIONE ASTA
Ø mm 10



| | Art. | Descrizione <i>Description</i> | LxPxH | Cromo <i>Chrome</i> Euro |
|---|---------|---|-------|-----------------------------|
|  | 3202/30 | mensola vetro con ringhiera (trattamento sabbiatura solo lato inferiore) <i>shelf in glass with railing</i> <i>(sand-blasting treatment only on lower side)</i> cm. 30x12,5x5 | | 110,25 |
| | 3202/50 | mensola vetro con ringhiera (trattamento sabbiatura solo lato inferiore) <i>shelf in glass with railing</i> <i>(sand-blasting treatment only on lower side)</i> cm. 50x12,5x5 | | 133,35 |
| | 3202/65 | mensola vetro con ringhiera (trattamento sabbiatura solo lato inferiore) <i>shelf in glass with railing</i> <i>(sand-blasting treatment only on lower side)</i> cm. 65x12,5x5 | | 155,40 |
|  | 3201 | porta phon <i>hair dryer holder</i> cm. 7x11,3x5 | | 27,30 |
|  | 3203 | dosatore vetro <i>liquid soap dispenser in glass</i> cm. 7,5x11,5x18,8 | | 84,00 |
|  | 3204 | porta sapone vetro <i>soap dish in glass</i> cm. 15x12,5x5 | | 37,80 |
|  | 3204M | porta sapone metallo <i>soap dish in metal</i> cm. 10x14,5x5 | | 43,05 |
|  | 3205 | griglia vasca/doccia <i>net soap dish</i> cm. 17x14x8 | | 54,60 |
|  | 3206 | porta spazzolini vetro <i>toothbrush holder in glass</i> cm. 8x12x9 | | 37,80 |

| | Art. | Descrizione <i>Description</i> | LxPxH | Cromo <i>Chrome</i> Euro |
|---|---------|---|-------|-----------------------------|
|  | 3207 | appendi abiti <i>coat hook</i> cm. 5x6,7x5 | | 28,35 |
|  | 3207A | appendi abiti a due posti <i>double coat hook</i> cm. 6x5,3x5 | | 31,50 |
|  | 3207B | appendi abiti con gancio <i>2 coat hooks</i> cm. 5x6,7x9,5 | | 35,70 |
|  | 3208/30 | porta salviette <i>towel rail</i> cm. 30x6,7x5 | | 59,85 |
| | 3208/40 | porta salviette <i>towel rail</i> cm. 40x6,7x5 | | 63,00 |
| | 3208/50 | porta salviette <i>towel rail</i> cm. 50x6,7x5 | | 66,15 |
| | 3208/60 | porta salviette <i>towel rail</i> cm. 60x6,7x5 | | 69,30 |











| | Art. | Descrizione <i>Description</i> | LxPxH | Cromo <i>Chrome</i> Euro |
|---|--------|--|-------|-----------------------------|
|  | 3209DX | porta carta (destra) <i>toilet paper holder (right)</i> cm. 17x6,7x5 | | 38,85 |
|  | 3209SX | porta carta (sinistro) <i>toilet paper holder (left)</i> cm. 17x6,7x5 | | 38,85 |
|  | 3211M | porta scopino metallo appoggio <i>floor standing toilet brush holder in metal</i> cm. 8x8x36 | | 58,80 |
| | 3211MS | porta scopino metallo sospeso <i>wall mounted toilet brush holder in metal</i> cm. 8x8x36 | | 69,30 |
|  | 3213 | porta sapone vetro - porta salviette <i>soap dish in glass - towel rail</i> cm. 43x10,5x5 | | 92,40 |







ASTE ATTREZZATE - COMPOSIZIONI

POLES WITH ACCESSORIES-COMPOSITIONS

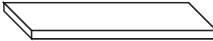
| | Art. | Descrizione <i>Description</i> | LxPxH | Cromo Chrome Euro |
|---|---------|---|-------|----------------------|
|  | 3219/1 | porta sapone vetro porta salviette snodo <i>pivoted soap dish in glass towel rail</i> cm. 14,8x37x15,5 | | 120,75 |
| | 3219/1D | dosatore vetro porta salviette snodo <i>pivoted liquid soap dispenser towel rail</i> cm. 7,5x37x20 | | 162,75 |
|  | 3219/2 | 2 porta salviette snodo <i>2 pivoted towel rails</i> cm. 5x37x15,5 | | 122,85 |
| | 3219/3 | 3 porta salviette snodo <i>3 pivoted towel rails</i> cm. 5x37x19,5 | | 156,45 |
|  | 3219/4 | porta sapone vetro 2 porta salviette snodo <i>pivoted soap dish in glass 2 towel rails</i> cm. 14,8x37x24,5 | | 154,35 |
| | 3219/4D | dosatore vetro 2 porta salviette snodo <i>pivoted liquid soap dispenser in glass 2 towel rails</i> cm. 7,5x37x24,5 | | 205,80 |

| | Art. | Descrizione <i>Description</i> | LxPxH | Cromo Chrome Euro |
|--|---------|--|-------|----------------------|
|  | 3219/5 | porta spazzolini (D16/100) porta sapone vetro 2 porta salviette snodo <i>pivoted toothbrush holder (D16/100) soap dish in glass 2 towel rails</i> cm. 14,8x37x33,5 | | 196,35 |
| | 3219/5D | porta spazzolini (D16/100) dosatore in vetro 2 porta salviette snodo <i>pivoted toothbrush holder (D16/100) liquid soap dispenser in glass 2 towel rails</i> cm. 8x37x38 | | 237,30 |
|  | 3219/6 | 2 appendi abiti snodo <i>2 pivoted coat hooks</i> cm. 5x12,5x15,5 | | 97,65 |
|  | 3219/8M | porta carta (D16/200) porta scopino metallo snodo <i>pivoted toilet paper holder (D16/200) toilet brush holder in metal</i> cm. 10x20x53 | | 201,60 |
| | 3219/8V | porta carta (D16/200) porta scopino vetro snodo <i>pivoted toilet paper holder (D16/200) toilet brush holder in glass</i> cm. 10x20x50 | | 174,30 |

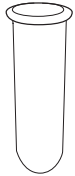
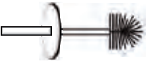
| COMPONENTI SINGOLI PER ASTE ATTREZZATE SINGLE COMPONENTS FOR POLES | | | | |
|---|----------|--|-------|-------------------|
| | Art. | Descrizione Description | LxPxH | Cromo Chrome Euro |
| | 3218A | coppia attacchi per aste snodo <i>couple of fixings for poles</i> cad. each. cm. 5x6x5 | | 55,65 |
|  | 3218/01 | porta phon snodo <i>hair dryer holder</i> cm. 6,5x13x4 | | 21,00 |
|  | 3218/03 | dosatore vetro snodo <i>liquid soap dispenser in glass</i> cm. 7,5x14x18,8 | | 73,50 |
|  | 3218/04 | porta sapone vetro snodo <i>soap dish in glass</i> cm.14,8x14,5x4,5 | | 31,50 |
|  | 3218/06 | porta spazzolini vetro snodo <i>toothbrush holder in glass</i> cm. 8x13,5x9 | | 31,50 |
|  | 3218/07 | appendi abiti snodo <i>coat hook</i> cm. 1,6x7,5x4 | | 21,00 |
|  | 3218/08 | porta salviette snodo <i>towel rail</i> cm. 1,6x32,5x4 | | 33,60 |
|  | 3218/09 | porta carta snodo <i>toilet paper holder</i> cm. 1,6x15,5x4 | | 30,45 |
|  | 3218/11M | porta scopino metallo snodo <i>toilet brush holder in metal</i> cm. 10x13x36 | | 103,95 |
| | 3218/11V | porta scopino vetro snodo <i>toilet brush holder in glass</i> cm.10x13x33 | | 76,65 |
|  | 3218/13 | specchio ingranditore snodo <i>magnifying mirror</i> Ø cm. 14,5x23,5x14,5 | | 170,10 |
|  | D16/50 | distanziale <i>spacer</i> Ø cm. 1,6 h. 5 | | 8,40 |
| | D16/100 | distanziale <i>spacer</i> Ø cm. 1,6 h.10 | | 9,45 |
| | D16/200 | distanziale <i>spacer</i> Ø cm. 1,6 h. 20 | | 11,55 |
| | D16/350 | distanziale <i>spacer</i> Ø cm. 1,6 h. 35 | | 16,80 |

| RICAMBI SPARE PARTS | | | | |
|---|-----------|--|-------|-------|
| | Art. | Descrizione Description | LxPxH | Euro |
|  | R3202/30 | ricambio vetro mensola <i>spare glass for shelf</i> cm. 30x11x0,6 | | 47,25 |
| | R3202/50 | ricambio vetro mensola <i>spare glass for shelf</i> cm. 50x11x0,6 | | 57,75 |
| | R3202/65 | ricambio vetro mensola <i>spare glass for shelf</i> cm. 65x11x0,6 | | 68,25 |
|  | R3203 | ricambio vetro dosatore <i>spare glass for liquid soap dispenser</i> cm. 7,5x7,5x13,5 | | 19,95 |
|  | R3203PM | ricambio pompetta metallo cromo <i>spare pump in chromed metal</i> cm. 3,5x6,5x5,3 | | 37,80 |
|  | R3204 | ricambio vetro porta sapone <i>spare glass for soap dish</i> cm. 14,8x9x4 | | 13,65 |
|  | R3206 | ricambio vetro porta spazzolini <i>spare glass for liquid soap dispenser</i> cm. 8x8x9 | | 13,65 |
|  | R3218/11M | ricambio metallo cromo porta scopino sospeso (solo per aste attrezzate e piantane) <i>spare chromed metal for wall mounted toilet brush holder (only for poles and floor standing poles)</i> cm. 9x9x24 | | 65,10 |
| | R3218/11V | ricambio vetro porta scopino sospeso (solo per aste attrezzate e piantane) <i>spare glass for wall mounted toilet brush holder (only for poles and floor standing poles)</i> cm. 9,5x9,5x22 | | 30,45 |
|  | R3211MAN | ricambio solo manico porta scopino metallo cromo (completo di sottomanico riccio in setola) <i>spare handle for toilet brush holder in chromed metal (internal plastic handle included)</i> cm. 8,5x8,5x32 | | 29,40 |
|  | R11/2 | ricambio sottomanico riccio in setola per porta scopino (solo per aste attrezzate e piantane) <i>spare internal plastic handle with brush (only for poles and floor standing poles)</i> Ø cm. 5,5 h cm. 19 | | 5,25 |
|  | R11/3 | ricambio sottomanico riccio in setola per porta scopino standard <i>spare internal plastic handle with brush</i> Ø cm. 6,5 h cm. 21,5 | | 6,82 |

VIP

design: studio project LINEAG

**OTTONE CROMATO - VETRO SATINATO BIANCO
E/O CERAMICA BIANCA**

chromed brass - white glazed glass and/or white ceramic



SCHEDA TECNICA



SEZIONE ATTACCO
Ø mm 40



SEZIONE BRACCETTO
Ø mm 12



SEZIONE ASTA
Ø mm 12

| | Art. | Descrizione <i>Description</i> | LxPxH | Cromo <i>Chrome</i> Euro |
|--|---------|---|-------|-----------------------------|
| | 2702/30 | mensola vetro (trattamento sabbiatura solo lato inferiore) <i>shelf in glass (sand-blasting treatment only on lower side)</i> cm. 30x11,5x3,8 | | 68,25 |
| | 2702/50 | mensola vetro (trattamento sabbiatura solo lato inferiore) <i>shelf in glass (sand-blasting treatment only on lower side)</i> cm. 50x11,5x3,8 | | 73,50 |
| | 2702/65 | mensola vetro (trattamento sabbiatura solo lato inferiore) <i>shelf in glass (sand-blasting treatment only on lower side)</i> cm. 65x11,5x3,8 | | 89,25 |
| | 2701 | porta phon <i>hair dryer holder</i> cm. 12,5x10,5x4 | | 23,10 |
| | 2703C | dosatore in ceramica <i>liquid soap dispenser in ceramic</i> cm. 7x13x16 | | 75,60 |
| | 2703V | dosatore in vetro <i>liquid soap dispenser in glass</i> cm. 7x13x16 | | 75,60 |
| | 2704C | porta sapone in ceramica <i>soap dish in ceramic</i> cm. 11x15x4 | | 31,50 |
| | 2704V | porta sapone in vetro <i>soap dish in glass</i> cm. 11x15x4 | | 31,50 |
| | 2705 | griglia doccia <i>net soap dish</i> cm. 21x14x4 | | 54,60 |
| | 2706C | porta spazzolini in ceramica <i>toothbrush holder in ceramic</i> cm. 7x13x11 | | 31,50 |
| | 2706V | porta spazzolini in vetro <i>toothbrush holder in glass</i> cm. 7x13x11 | | 31,50 |

| | Art. | Descrizione <i>Description</i> | LxPxH | Cromo <i>Chrome</i> Euro |
|---|---------|---|-------|-----------------------------|
|  | 2707 | appendi abiti <i>coat hook</i> cm. 3,8x5,5x3,8 | | 18,90 |
|  | 2707A | appendi abiti 2 posti <i>2 coat hooks</i> cm. 7x6x3,8 | | 30,45 |
|  | 2707B | appendi abiti 2 posti + gancio <i>3 coat hooks</i> cm. 7x8,5x7 | | 34,65 |
|  | 2708/30 | porta salviette <i>towel rail</i> cm. 30x6,5x3,8 | | 32,55 |
| | 2708/40 | porta salviette <i>towel rail</i> cm. 40x6,5x3,8 | | 35,70 |
| | 2708/50 | porta salviette <i>towel rail</i> m 50x6,5x3,8 | | 37,80 |
| | 2708/60 | porta salviette <i>towel rail</i> cm. 60x6,5x3,8 | | 39,90 |
|  | 2709 | porta carta (destro o sinistro) <i>toilet paper holder</i> (right and/or left) cm. 17,5x8x3,8 | | 24,15 |
|  | 2709A | porta carta dritto <i>straight toilet paper holder</i> cm. 3,8x16,5x3,8 | | 24,15 |
|  | 2709S | porta carta scorta <i>spare toilet paper holder</i> cm. 5,5x9,5x18 | | 37,80 |









| | Art. | Descrizione <i>Description</i> | LxPxH | Cromo <i>Chrome</i> Euro |
|---|--------|---|-------|-----------------------------|
|  | 2710 | porta carta con coperchio <i>toilet paper holder with cover</i> cm. 14,5x6,5x14 | | 57,75 |
|  | 2711C | porta scopino basso ceramica appoggio <i>short floor standing toilet brush holder in ceramic</i> cm. 12x12x37 | | 51,45 |
|  | 2711M | porta scopino metallo appoggio <i>floor standing toilet brush holder in metal</i> cm. 8x8x36 | | 57,75 |
| | 2711MS | porta scopino metallo sospeso <i>wall mounted toilet brush holder in metal</i> cm. 8x8x36 | | 73,50 |
|  | 2711CS | porta scopino ceramica sospeso <i>wall mounted toilet brush holder in ceramic</i> cm. 10,5x17x36 | | 67,20 |
|  | 2711VS | porta scopino vetro sospeso <i>wall mounted toilet brush holder in glass</i> cm. 10x15x31 | | 73,50 |
|  | 2712 | anello porta salviette <i>towel ring</i> cm. 21,5x5x23 | | 39,90 |







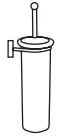

ASTE ATTREZZATE - COMPOSIZIONI

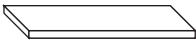
POLES WITH ACCESSORIES-COMPOSITIONS

| | Art. | Descrizione <i>Description</i> | LxPxH | Cromo Chrome Euro |
|---|----------|--|-------|-------------------|
|  | 2719/1C | porta sapone ceramica porta salviette snodo <i>pivoted soap dish in ceramic - towel rail</i> cm. 11,5x36x14 | | 116,55 |
| | 2719/1V | porta sapone vetro porta salviette snodo <i>pivoted soap dish in glass - towel rail</i> cm. 11x36x14 | | 116,55 |
| | 2719/1DC | dosatore ceramica porta salviette snodo <i>pivoted liquid soap dispenser in ceramic</i> <i>towel rail</i> cm. 8x36x19 | | 162,75 |
| | 2719/1DV | dosatore vetro porta salviette snodo <i>pivoted liquid soap dispenser in glass</i> <i>towel rail</i> cm. 7,5x36x14 | | 162,75 |
|  | 2719/2 | 2 porta salviette snodo <i>2 pivoted towel rails</i> cm. 3,8x36x14 | | 116,55 |
| | 2719/3 | 3 porta salviette snodo <i>3 pivoted towel rails</i> cm. 3,8x36x18 | | 149,10 |
|  | 2719/4C | porta sapone ceramica 2 porta salviette snodo <i>pivoted soap dish in ceramic</i> <i>2 towel rails</i> cm.11,5x36x18 | | 149,10 |
| | 2719/4V | porta sapone vetro 2 porta salviette snodo <i>pivoted soap dish in glass - 2 towel rails</i> cm. 11x36x18 | | 149,10 |
| | 2719/4DC | dosatore ceramica 2 porta salviette snodo <i>pivoted liquid soap dispenser in ceramic</i> <i>2 towel rails</i> cm. 8x36x23 | | 195,30 |
| | 2719/4DV | dosatore vetro 2 porta salviette snodo <i>pivoted liquid soap dispenser in glass</i> <i>2 towel rails</i> cm. 7,5x36x18 | | 195,30 |

| | Art. | Descrizione <i>Description</i> | LxPxH | Cromo Chrome Euro |
|---|--|--|---|-------------------|
|  | 2719/5C | porta spazzolini in ceramica (D16/100) porta sapone in ceramica 2 porta salviette snodo <i>pivoted toothbrush holder in ceramic(D16/100)</i> <i>soap dish in ceramic - 2 towel rails</i> cm. 11,5x36x32 | | 191,10 |
| | 2719/5V | porta spazzolini in vetro (D16/100) porta sapone in vetro- 2 porta salviette snodo <i>pivoted toothbrush holder in glass (D16/100)</i> <i>soap dish in glass - 2 towel rails</i> cm. 11x36x32 | | 191,10 |
| | 2719/5DC | porta spazzolini in ceramica (D16/100) dosatore in ceramica - 2 porta salviette snodo <i>pivoted toothbrush holder in</i> <i>ceramic - (D16/100) liquid soap</i> <i>dispenser in ceramic - 2 towel rails</i> cm. 8x36x37 | | 237,30 |
| | 2719/5DV | porta spazzolini in vetro -(D16/100) dosatore in vetro - 2 porta salviette snodo <i>pivoted toothbrush holder in glass - (D16/100)</i> <i>liquid soap dispenser in glass - 2 towel rails</i> cm. 7,5x36x32 | | 237,30 |
| |  | 2719/8C | porta carta (D16/200) porta scopino ceramica snodo <i>pivoted toilet paper holder (D16/200)</i> <i>toilet brush holder in ceramic</i> cm. 9x18x48 | |
| 2719/8M | | porta carta (D16/200) porta scopino metallo snodo <i>pivoted toilet paper holder (D16/200)</i> <i>toilet brush holder in metal</i> cm. 9x18x48 | | 193,20 |
| 2719/8V | | porta carta (D16/200) porta scopino vetro snodo <i>pivoted toilet paper holder (D16/200)</i> <i>toilet brush holder in glass</i> cm. 9x18x46 | | 164,85 |

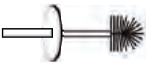
| COMPONENTI SINGOLI PER ASTE ATTREZZATE SINGLE COMPONENTS FOR POLES | | | | |
|---|----------|---|-------|-------------------|
| | Art. | Descrizione Description | LxPxH | Cromo Chrome Euro |
| | 2718A | coppia attacchi per aste snodo couple of fixings for poles cad. each. cm. 3,8x5x3,8 | | 51,45 |
|  | 2718/03C | dosatore ceramica snodo liquid soap dispenser in ceramic cm. 7,5x14x17,8 | | 78,75 |
| | 2718/03V | dosatore vetro snodo liquid soap dispenser in glass cm. 8x16x16 | | 78,75 |
|  | 2718/04C | porta sapone ceramica snodo soap dish in ceramic cm. 11,5x15,5x5 | | 32,55 |
| | 2718/04V | porta sapone vetro snodo soap dish in glass cm. 11x16x4 | | 32,55 |
|  | 2718/06C | porta spazzolini ceramica snodo toothbrush holder in ceramic cm. 8x14x9 | | 32,55 |
| | 2718/06V | porta spazzolini vetro snodo toothbrush holder in glass cm. 8x12x14,5 | | 32,55 |
|  | 2718/07 | appendi abiti snodo coat hook cm. 2x6,5x4 | | 19,95 |
|  | 2718/08 | porta salviette snodo towel rail cm. 2x31,5x4 | | 32,55 |
|  | 2718/09 | porta carta snodo toilet paper holder cm. 2x14,3x4 | | 26,25 |
|  | 2718/11C | porta scopino ceramica snodo toilet brush holder in ceramic cm. 10,5x13,5x35 | | 69,30 |
| | 2718/11M | porta scopino metallo snodo toilet brush holder in metal cm. 10x13x35 | | 103,95 |
| | 2718/11V | porta scopino vetro snodo toilet brush holder in glass cm. 10x13x33,5 | | 75,60 |
|  | D16/50 | distanziale / spacer - Ø cm. 1,6 h. 5 | | 8,40 |
| | D16/100 | distanziale / spacer - Ø cm. 1,6 h. 10 | | 9,45 |
| | D16/200 | distanziale / spacer - Ø cm. 1,6 h. 20 | | 11,55 |
| | D16/350 | distanziale / spacer - Ø cm. 1,6 h. 35 | | 16,80 |

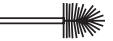
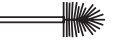
| RICAMBI SPARE PARTS | | | | |
|---|-----------|--|-------|-------|
| | Art. | Descrizione Description | LxPxH | Euro |
|  | R2702/30 | ricambio vetro mensola spare glass for shelf - cm. 30x11x0,6 | | 42,00 |
| | R2702/50 | ricambio vetro mensola spare glass for shelf - cm. 50x11x0,6 | | 47,25 |
| | R2702/65 | ricambio vetro mensola spare glass for shelf - cm. 65x11x0,6 | | 52,50 |
|  | R2703C | ricambio ceramica dosatore spare ceramic for liquid soap dispenser - cm. 7,5x7,5x12,5 | | 19,95 |
| | R2703V | ricambio vetro dosatore spare glass for liquid soap dispenser - cm. 7,5x7,5x13,5 | | 19,95 |
|  | R2703PM | ricambio pompetta metallo cromo spare pump in chromed metal - cm. 3,5x3,5x5,3 | | 37,80 |
|  | R2704C | ricambio ceramica porta sapone spare ceramic for soap dish - cm. 11,5x11,5x4,5 | | 13,65 |
| | R2704V | ricambio vetro porta sapone spare glass for soap dish - cm. 11x11x2,8 | | 13,65 |
|  | R2706C | ricambio ceramica porta spazzolini spare ceramic for toothbrush holder - cm. 7x13x11 | | 13,65 |
| | R2706V | ricambio vetro porta spazzolini spare glass for toothbrush holder - cm. 7x7x11 | | 13,65 |
|  | R2711C | ricambio porta scopino appoggio in ceramica basso (per art.2711C) spare ceramic for floor standing toilet brush holder in ceramic (for art.2711C) - cm. 13,5x13,5x14 | | 25,20 |
| | R2718/11M | ricambio metallo cromo porta scopino sospeso (solo per aste attrezzate) spare chromed metal for wall mounted toilet brush holder (only for poles) - cm. 9x9x24 | | 65,10 |
| | R2711CS | ricambio ceramica porta scopino sospeso spare ceramic for wall mounted toilet brush holder - cm. 10x10x24 | | 24,15 |
| | R2711VS | ricambio vetro porta scopino sospeso spare glass for wall mounted toilet brush holder - cm. 9,5x9,5x22 | | 30,45 |
|  | R2711MAN | ricambio solo manico porta scopino metallo cromo (completo di sottomanico riccio in setola) spare handle for toilet brush holder in chromed metal (internal plastic handle included) - cm. 8,5x8,5x32 | | 29,40 |
|  | R11/1 | ricambio sottomanico riccio in setola (solo per articolo 2711C) spare plastic handle with brush (only for art. 2711C) - Ø cm. 6 h 12 | | 4,20 |
|  | R11/2 | ricambio sottomanico riccio in setola - per porta scopino (solo per art.2711VS e art. 2719/8V) spare internal plastic handle with brush (only for art. 2711VS and art. 2719/8V) - Ø cm. 5,5 h cm. 19 | | 5,25 |
|  | R11/3 | ricambio sottomanico riccio in setola per porta scopino standard spare internal plastic handle with brush - Ø cm. 6,5 h cm. 21,5 | | 6,82 |

COMPLEMENTI PER DOCCIA

shower complements

OTTONE CROMATO / chromed brass

GRIGLIE E ANGOLIERE DOCCIA NET SHELVES AND CORNER TIDIES ottone cromato - chromed brass





| | Art. | Descrizione Description | LxPxH | Cromo Chrome Euro |
|---|--------|--|-------|-------------------------|
|  | 1116 | angoliera 2 piani <i>corner tidy 2 net shelves</i> cm.19,5x19,5x31,5 | | 80,85 |
|  | 1116/1 | angoliera 1 piano <i>corner tidy 1 net shelf</i> cm. 19,5x19,5x6,5 | | 44,10 |
|  | 1116/4 | angoliera 1 piano con gancio <i>corner tidy 1 net shelf with hook</i> cm. 19,5x19,5x10,5 | | 55,65 |
|  | 1116/5 | angoliera 2 piani <i>corner tidy 2 net shelves</i> cm. 19,5x19,5x31,5 | | 89,25 |
|  | 1116/6 | angoliera 3 piani <i>corner tidy 3 net shelves</i> cm. 19,5x19,5x58 | | 127,05 |
|  | 1116AG | opzione gancio per angoliere (art. 1116- 1116/1) option hook for corner tidies (articles 1116- 1116/1) cm. 2x2,5x6 | | 10,50 |
|  | 1176/1 | angoliera 1 piano <i>corner tidy 1 net shelf</i> cm. 18,5x18x5,5 | | 32,55 |

GRIGLIE E ANGOLIERE DOCCIA NET SHELVES AND CORNER TIDIES

ottone cromato - chromed brass

| | Art. | Descrizione Description | LxPxH | Cromo Chrome Euro | | Art. | Descrizione Description | LxPxH | Cromo Chrome Euro |
|---|--------|--|-------|-------------------|---|---|--|--------|-------------------|
|  | 1177 | angoliera 1 piano in lastra corner tidy 1 shelf in brass plate cm. 34x16,5x3,5 | | 101,85 |  | 1134/30 | mensola doccia in acciaio inox (304) con ringhiera shower shelf in stainless steel (304) with railing cm. 30x13 h. 1,5 | | 53,00 |
|  | 1137 | angoliera in acciaio inox (304) corner tidy stainless steel (304) cm. 22x12 h. 1,5 | | 29,50 |  | 1184/20 | griglia doccia shower net shelf cm. 20x10,5x8,5 | | 59,85 |
|  | 1186 | angoliera 1 piano con plexiglass colori disponibili: bianco, nero, trasparente corner tidy with plexiglass available colours white, black, transparent cm. 23,5x23,5x6,8 | | 101,85 | | 1184/30 | griglia doccia shower net shelf cm. 30x10,5x8,5 | | 70,35 |
|  | R1186 | ricambio ripiano plexiglass per art. 1186 (bianco, nero, trasparente) spare plexiglass for corner tidy 1 net shelf (white, black, transparent) cm. 23x23x0,3 | | 18,90 | | 1184/45 | griglia doccia shower net shelf cm. 45x10,5x8,5 | | 85,05 |
|  | 1187 | angoliera 1 piano corner tidy 1 net shelf cm. 27,5x27,5x8,5 | | 110,25 |  | 1184STE | opzione coppia steli per bordo box doccia (senza profilo) con ganci appendi abiti per art. 1184/20 - 1184/30 - 1184/45 option couple of rods for set shower glass (without frame) with coat hooks predisposed for the insertion of art. 1184/20 - 1184/30 - 1184/45 cadauno - each cm. 1x4,5x53 | | 89,25 |
|  | 1188/1 | angoliera 1 piano con gancio corner tidy 1 net shelf with hook cm. 18,8x18,8x11 | | 68,25 | | 1185/20 | griglia doccia 2 piani double shower net shelf cm. 20x10,5x34,5 | | 118,65 |
|  | 1188/2 | angoliera 2 piani corner tidy 2 net shelves cm.18,8x18,8x31,5 | | 103,95 | 1185/30 | griglia doccia 2 piani double shower net shelf cm. 30x10,5x34,5 | | 139,65 | |
| | | | | |  | 1116AI | opzione coppia attacchi ad incollo per art. 1116/5 - 1116/6 -1184/20 - 1184/30 1184/45 - 1185/20 - 1185/30 - 1188/1 - 1188/2 option couple glue fixing for articles 1116/5 - 1116/6 -1184/20 - 1184/30 1184/45 - 1185/20 - 1185/30 - 1188/1 - 1188/2 cad. each. cm. 4,5x1,2x4,5 | | 27,30 |
| | | | | |  | 5500CO | colla da ordinare a parte (codice 5500CO) the glue is not included you have to purchase it in addition (code 5500CO) | | |
| | | | | | | | tubetto colla (un tubetto è sufficiente per 10/12 attacchi) (colla da ordinare a parte) glue tube (1 glue tube is sufficient for 10/12 fixings) (the glue is not included you have to purchase it in addition) | | 6,82 |

SCALETTE DOCCIA SHOWER TIDY COMPOSITIONS **ottone cromato** - chromed brass

| | Art. | Descrizione Description | LxPxH | Cromo Chrome Euro |
|---|---------|---|-------|-------------------|
|  | 1179/17 | scaletta doccia bordo box con 2 griglie di cm. 17 (registrabili in H) e 4 appendi abiti shower tidy for set shower glass with 2 net shelves cm. 17 (height-adjustable) and 4 coat hooks cm.17x25x63 | | 222,60 |
|  | 1179/18 | scaletta doccia bordo box con 2 griglie di cm. 25 (registrabili in H) e 4 appendi abiti shower tidy for set shower glass with 2 net shelves cm. 25 (height-adjustable) and 4 coat hooks cm.25x25x63 | | 247,80 |
|  | 1179/19 | scaletta doccia bordo box con 1 griglia di cm. 17 - 1 griglia di cm. 25 (registrabili in H) e 4 appendi abiti shower tidy for set shower glass with 1 net shelf cm. 17- 1 net shelf cm. 25 (height-adjustable) and 4 coat hooks cm.25x25x63 | | 235,20 |
|  | 1179/20 | scaletta doccia bordo box appendi abiti 4 posti shower tidy for set shower glass with 4 coat hooks cm.12x13,5x16 | | 91,35 |
|  | 1179/54 | scaletta doccia bordo box con 2 griglie fisse di cm. 25 2 appendi abiti shower tidy shower box frame with 2 stationary net shelves cm. 25 and 2 coat hooks cm. 25x22,5x61,5 | | 145,95 |

| | Art. | Descrizione Description | LxPxH | Cromo Chrome Euro |
|---|----------|--|-------|-------------------|
|  | 1179/17P | scaletta doccia profondità muro con 2 griglie di cm. 17 (registrabili in H) e 4 appendi abiti apertura massima interna cm. 16,5 shower tidy for wall depth with 2 net shelves cm. 17 (height-adjustable) and 4 coat hooks maximum internal extension cm. 16,5 cm.17x38x63 | | 233,10 |
| | 1179/18P | scaletta doccia profondità muro con 2 griglie di cm. 25 (registrabili in H) e 4 appendi abiti apertura massima interna cm. 16,5 shower tidy for wall depth with 2 net shelves cm. 25 (height-adjustable) and 4 coat hooks maximum internal extension cm. 16,5 cm.25x38x63 | | 258,30 |
| | 1179/19P | scaletta doccia profondità muro con 1 griglia di cm. 17 1 griglia di cm. 25 (registrabili in H) e 4 appendi abiti - apertura massima interna cm. 16,5 shower tidy for wall depth with 1 net shelves cm. 17 1 net shelves cm. 25 (height-adjustable) and 4 coat hooks maximum internal extension cm. 16,5 cm.25x38x63 | | 245,70 |
| | 1179/20P | scaletta appendi abiti 4 posti profondità muro apertura massima interna cm. 16,5 shower tidy for wall depth with 4 coat hooks maximum internal extension cm. 16,5 cm. 12x26x16 | | 100,80 |



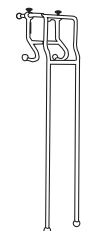
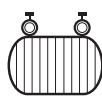

COMPONENTI ARTICOLI SINGOLI PER SCALETTE DOCCIA

SINGLE COMPONENTS FOR SHOWER TIDY COMPOSITIONS

ottone cromato - chromed brass

| | Art. | Descrizione Description | LxPxH | Cromo Chrome Euro |
|---|---------|--|-------|-------------------|
|  | 1170 | telaio per scaletta doccia bordo box con appendi abiti - apertura massima interna cm. 4 structure for shower tidy - shower box frame - with coat hooks maximum internal extension cm. 4 cm. 12x13,5x63 | | 115,50 |
| | 1170P | telaio per scaletta doccia profondità muro con appendi abiti apertura massima interna cm. 16,5 structure for shower tidy wall depth with coat hooks maximum internal extension cm. 16,5 cm. 12x26x63 | | 126,00 |
|  | 1170/20 | griglia cm. 17 (per scalette 1170 - 1170P) net shelf cm. 17 (for shower tidies 1170 - 1170P) cm. 17x13,5x6 | | 53,55 |
| | 1170/30 | griglia cm. 25 (per scalette 1170 - 1170P) net shelf cm. 25 (for shower tidies 1170 - 1170P) cm. 25x14x6 | | 66,15 |

SCALETTE DOCCIA SHOWER TIDY COMPOSITIONS **ottone cromato** - chromed brass

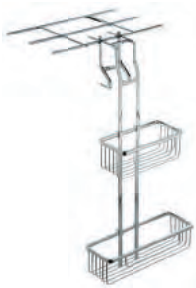
| | Art. | Descrizione Description | LxPxH | Cromo Chrome Euro |
|--|----------|--|-------|-------------------|
|  | 1189/17 | scaletta doccia bordo box con 2 griglie quadre di cm. 20 (registrabili in H) 4 appendi abiti shower tidy for set shower glass with 2 squared net shelves cm. 20 (height-adjustable) 4 coat hooks cm. 20x22x63 | | 274,05 |
|  | 1189/18 | scaletta doccia bordo box con 2 griglie quadre di cm. 30 (registrabili in H) 4 appendi abiti shower tidy for set shower glass with 2 squared net shelves cm. 30 (height-adjustable) 4 coat hooks cm. 30x22x63 | | 297,15 |
|  | 1189/19 | scaletta doccia bordo box con 1 griglia quadra di cm. 20 e 1 griglia quadra di cm. 30 (registrabili in H) 4 appendi abiti shower tidy for set shower glass with 1 shelf cm. 20 and 1 shelf cm. 30 (height-adjustable) 4 coat hooks cm. 30x22x63 | | 285,60 |
|  | 1189/20 | scaletta 4 appendi abiti bordo box shower tidy set shower glass with 4 coat hooks cm. 7,5x13x15 | | 93,45 |
|  | 1189/17R | scaletta doccia bordo box con ripiano porta salviette e 2 griglie quadre di cm. 20 (registrabili in H) - 4 appendi abiti shower tidy for set shower glass with towel shelf 2 squared net shelves cm. 20 (height-adjustable) - 4 coat hooks cm. 35x37x63 | | 331,80 |
| | 1189/18R | scaletta doccia bordo box con ripiano porta salviette e 2 griglie quadre di cm. 30 (registrabili in H) - 4 appendi abiti shower tidy for set shower glass with towel shelf 2 squared net shelves cm. 30 (height-adjustable) - 4 coat hooks cm. 35x37x63 | | 354,90 |
| | 1189/19R | scaletta doccia bordo box con ripiano porta salviette 1 griglia quadra di cm. 20 e 1 griglia quadra di cm. 30 (registrabili in H) - 4 appendi abiti shower tidy for set shower glass with towel shelf 1 shelf cm. 20 and 1 shelf cm. 30 (height-adjustable) 4 coat hooks cm. 35x37x63 | | 343,35 |









| | Art. | Descrizione Description | LxPxH | Cromo Chrome Euro |
|--|-----------|---|-------|-------------------|
|  | 1189/17P | scaletta doccia profondità muro con 2 griglie quadre di cm. 20 (registrabili in H) - 4 appendi abiti - apertura massima interna cm. 16,5 shower tidy for wall depth with 2 squared net shelves cm. 20 (height-adjustable) - 4 coat hooks maximum internal extension cm. 16,5 cm. 20x34,5x63 | | 276,15 |
| | 1189/18P | scaletta doccia profondità muro con 2 griglie quadre di cm. 30 (registrabili in H) e 4 appendi abiti - apertura massima interna cm. 16,5 shower tidy wall depth with 2 squared net shelves cm. 30 (height-adjustable) and 4 coat hooks maximum internal extension cm. 16,5 cm. 30x34,5x63 | | 299,25 |
| | 1189/19P | scaletta doccia profondità muro con 1 griglia quadra di cm. 20 e 1 griglia di cm. 30 (registrabili in H) e 4 appendi abiti - apertura massima interna cm. 16,5 shower tidy wall depth with 1 squared net shelf cm. 20 1 squared net shelf cm. 30 (height-adjustable) and 4 coat hooks - maximum internal extension cm. 16,5 cm. 30x34,5x63 | | 287,70 |
|  | 1189/20P | scaletta 4 appendi abiti profondità muro - apertura massima interna cm. 16,5 shower tidy 4 coat hooks wall depth maximum internal extension cm. 16,5 cm. 7,5x25x15 | | 105,00 |
| | 1189/17RP | scaletta doccia profondità muro con ripiano porta salviette 2 griglie quadre di cm. 20 (registrabili in H) - 4 appendi abiti - apertura massima interna cm. 16,5 shower tidy wall depth with towel shelf - 2 squared net shelves cm. 20 (height-adjustable) - 4 coat hooks maximum internal extension cm. 16,5 cm. 35x50x63 | | 336,00 |
| | 1189/18RP | scaletta doccia profondità muro con ripiano porta salviette e 2 griglie quadre di cm. 30 (registrabili in H) - 4 appendi abiti - apertura massima interna cm. 16,5 shower tidy wall depth with towel shelf 2 squared net shelves cm. 30 (height-adjustable) and 4 coat hooks - maximum internal extension cm. 16,5 cm. 35x50x63 | | 359,10 |
| | 1189/19RP | scaletta doccia profondità muro con ripiano porta salviette 1 griglia quadra di 20 e 1 griglia quadra di 30 (registrabili in H) - 4 appendi abiti - apertura massima interna cm. 16,5 shower tidy for wall depth with towel shelf - 1 squared net shelf cm. 20 and 1 squared net shelf cm. 30 (height-adjustable) and 4 coat hooks - maximum internal extension cm. 16,5 cm. 35x50x63 | | 347,55 |

SCALETTE BOX DOCCIA
 SHOWER TIDY COMPOSITIONS
 ottone cromato - chromed brass

| | Art. | Descrizione <i>Description</i> | LxPxH | Cromo Chrome Euro | Art. | Descrizione <i>Description</i> | LxPxH | Cromo Chrome Euro |
|---|---------|--|--------|-------------------------|---------|--|--------|-------------------------|
|  | 1199/18 | scaletta doccia con struttura in metallo, 2 mensole in plexiglass cm. 30 attacco bordo doccia fino a mm. 8 - per box senza profilo <i>shower tidy in metal with 2 plexiglass shelves cm. 30</i> for shower glass maximum. mm. 8 - without frame cm. 30x15x66 | 241,50 | | 1149/18 | scaletta doccia con struttura in plexiglass, 2 mensole in plexiglass cm. 30 attacco bordo doccia fino a mm. 8 - per box senza profilo <i>shower tidy in plexiglass with 2 plexiglass shelves cm. 30</i> for shower glass maximum. mm. 8 - without frame cm. 30x15x66 | 166,00 | |
|  <p data-bbox="309 1023 477 1193">  attacco bordo doccia con profilo <i>edge shower attachment with frame</i> </p> | 1198/18 | scaletta doccia con struttura in metallo, 2 mensole in plexiglass cm. 30 attacco bordo doccia con profilo <i>shower tidy in metal with 2 plexiglass shelves cm. 30</i> for shower glass with frame cm. 30x15x66 | 253,00 | | 1148/18 | scaletta doccia con struttura in plexiglass, 2 mensole in plexiglass cm. 30 attacco bordo doccia con profilo <i>shower tidy in plexiglass with 2 plexiglass shelves cm. 30</i> for shower glass with frame cm. 30x15x66 | 162,00 | |

COMPONENTI PER DOCCIA SHOWER CUBICLE COMPONENTS

ottone cromato - chromed brass

| | Art. | Descrizione <i>Description</i> | LxPxH | Cromo Chrome Euro | | Art. | Descrizione <i>Description</i> | LxPxH | Cromo Chrome Euro |
|---|---------|---|-------|-------------------------|---|-------|---|-------|-------------------------|
|  | 1144/30 | mensola doccia in plexiglass a parete <i>wall mounted shower shelf in plexiglass</i> cm. 30x5x11,5 | | 59,00 |  | 1181 | gancio plexiglass piano colori disponibili: trasparente - bianco - nero <i>plain single hook in plexiglass</i> available colours: transparent - white - black cm. 6x12,5x15,5 | | 19,95 |
| | | | | |  | 1182 | gancio plexiglass doppio colori disponibili: trasparente - bianco - nero <i>double hook in plexiglass</i> available colours: transparent - white - black cm. 6x12,5x15,5 | | 19,95 |
|  <small>vista da dietro rear side view</small> | 1147/3 | appendi abiti 3 posti in plexiglass bordo doccia fino a mm.8 <i>3 inline coat hooks in plexiglass</i> for shower cubicle's glass maximum mm 8 cm. 30x6x6 | | 59,00 |  | 1183 | gancio plexiglass onda colori disponibili: trasparente - bianco - nero <i>wavy hook in plexiglass</i> available colours: transparent - white - black cm. 6x12,5x15,5 | | 19,95 |
|  | 9994A | attacco in plexiglass per spatolina tergovetro <i>plexiglass hook</i> for wiper grip cm. 4x6,5x12 | | 13,00 |  | 3836P | sgabello in plexiglass trasparente con rinforzo in ottone cromato utilizzabile anche per interno doccia <i>stool in transparent plexiglass</i> with chromed brass rail you can also use it inside the shower cabin cm. 25x35x H. cm. 40 | | 194,25 |
|  | 9994TVC | spatolina tergovetro in acciaio inox completo di gancio con ventosa per piastrella o vetro <i>wiper grip chromed stainless steel</i> including vacuum suction cup for tiles or glass | | 35,00 |  | 1190 | ponte vasca estensibile cm. 60/86 larghezza cm. 14,8 <i>extensible bathtub bridge cm. 60/86</i> width cm. 14,8 | | 178,50 |

GLI ANELLI

the rings

design: studio project LINEAG

OTTONE CROMATO
chromed brass

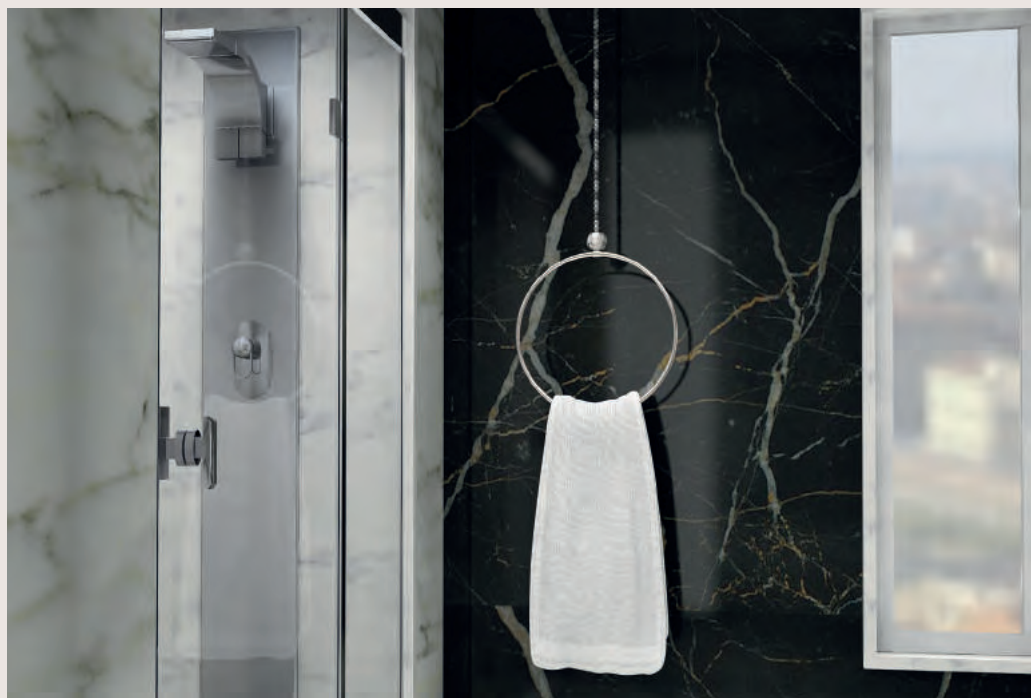



Z10675
anello rettangolare
stelo quadro in metallo
*squared ring with
squared metal stem*
cm. 45 x 20 - h. cm.
160



Z10672A
anello tondo stelo di **ametista**
round ring amethyst stem
d. cm. 40 - h. cm. 160



Z10672AB
anello tondo
stelo di **ametista / brillanti**
*round ring amethyst and set
diamonds stem*
d. cm. 40 - h. cm. 160

Z10672B
anello tondo stelo di **brillanti**
round ring diamonds stem
d. cm. 40 - h. cm. 160







Z10672S
anello tondo
stelo in filo d'acciaio
round ring steel wire stem
d. cm. 40 - h. cm. 160



Z10677
anello tondo piatto
"con fibbia"
stelo in filo d'acciaio
*flat round ring
"with buckle"*
steel wire stem
d. cm. 40 - h. cm. 160



Z10678
anello tondo piatto
stelo in filo d'acciaio
flat round ring
d. cm. 40
steel wire stem
d. cm. 40 - h. cm. 160

| | Art | Descrizione Description | LxPxH | Cromo -Chrome Euro |
|---|----------|---|-------|-----------------------|
|  | Z10672A | anello tondo stelo di ametista <i>round ring amethyst stem</i> Ø cm. 40- h cm. 160 | | 288,75 |
|  | Z10672AB | anello tondo stelo di ametista/brillanti <i>round ring amethyst and diamonds stem</i> Ø cm. 40- h cm. 160 | | 283,50 |
|  | Z10672B | anello tondo stelo di brillanti <i>round ring diamonds stem</i> Ø cm. 40- h cm. 160 | | 278,25 |
|  | Z10672S | anello tondo stelo in filo d'acciaio <i>round ring steel wire stem</i> Ø cm. 40- h cm. 160 | | 189,00 |
|  | Z10675 | anello rettangolare con stelo quadro in metallo <i>squared ring with squared metal stem</i> cm. 45x20 h cm. 160 | | 246,75 |
|  | Z10677 | anello tondo piatto "con fibbia" stelo filo d'acciaio <i>round ring "with buckle"</i> steel wire stem Ø cm. 40 h cm. 160 | | 187,95 |
|  | Z10678 | anello tondo piatto stelo filo d'acciaio <i>flat round ring</i> steel wire stem Ø cm. 40 h cm. 160 | | 166,95 |

OGGETTISTICA

objects

CERAMICA TROLL TROLL CERAMIC

| | Art. | Descrizione Description | LxPxH | Cromo Chrome Euro |
|--|------|---|-------|-------------------|
|  | 3793 | dosatore ceramica appoggio <i>rest standing liquid soap dispenser in ceramic</i> cm. 6x6x20,5 | | 82,95 |
|  | 3794 | porta sapone ceramica appoggio <i>rest standing soap dish in ceramic</i> cm. 11x11x3 | | 40,95 |
|  | 3796 | porta spazzolini ceramica appoggio <i>rest standing toothbrush holder in ceramic</i> cm. 6,5x6,5x11,5 | | 45,15 |

COLORI DISPONIBILI
AVAILABLE COLOURS

ATTENZIONE: Il colore castagno della collezione Troll andrà fuori produzione, pertanto Vi preghiamo di informarvi di volta in volta sulla disponibilità di magazzino.
ATTENTION: The color chestnut of the collection Troll will go out of production, so please inform us from time to time on stock availability.



versione bianco satinato
matt white version



versione castagno
chestnut version



versione nero lucido
glossy black version

CERAMICA BIANCO LUCIDO GLOSSY WHITE CERAMIC

| | Art. | Descrizione Description | LxPxH | Cromo Chrome Euro |
|---|--------|--|-------|-------------------|
|  | 3914CE | porta sapone ovale appoggio <i>rest standing oval soap dish</i> cm. 14x9x H. cm. 2 | | 17,85 |
|  | 3915CE | dosatore ovale con pompetta acciaio inox satinato <i>rest standing oval liquid soap dispenser</i> with matt stainless steel pump cm. 6,5x9x H. cm. 20 | | 27,14 |
|  | 3916CE | porta spazzolini ovale appoggio <i>rest standing oval toothbrush holder</i> cm. 6,5x9x H. cm. 13 | | 17,85 |
|  | 3914CP | porta sapone quadro appoggio <i>rest standing squared soap dish</i> cm. 13,5x13,5x H. cm. 2,8 | | 17,85 |
|  | 3915CP | dosatore piramide appoggio con pompetta acciaio inox satinato <i>rest standing pyramidal liquid soap dispenser</i> with matt stainless steel pump cm. 7,5x7,5x H. cm. 18 | | 27,14 |
|  | 3916CP | dosatore piramide appoggio <i>rest standing pyramidal liquid soap dispenser</i> cm. 7,5x7,5x H. cm. 10,5 | | 17,85 |



NERO OPACO
MATT BLACK



BIANCO OPACO
MATT WHITE



TORTORA OPACO
MATT BEIGE

| CERAMICA | | CERAMIC | | | |
|---|--------|--|-------|---|---|
| | Art. | Descrizione Description | LxPxH | Bianco Lucido Polished White Cromo-Chrome Euro | Colori Opachi Matt Colours Cromo-Chrome Euro |
|  | 3914CQ | porta sapone quadro appoggio <i>rest standing squared soap dish</i> cm. 13,5x13,5x H. cm. 2,8 | | 17,85 | 24,85 |
|  | 3915CQ | dosatore quadro appoggio con pompetta acciaio inox satinato <i>rest standing squared liquid soap dispenser</i> with matt stainless steel pump cm. 7x7x H. cm. 20 | | 29,35 | 36,35 |
|  | 3916CQ | porta spazzolini quadro appoggio <i>rest standing squared toothbrush holder</i> cm. 7x7x H. cm. 14 | | 17,85 | 24,85 |
|  | 3914CT | porta sapone tondo appoggio <i>rest standing round soap dish</i> Ø cm. 12x H. cm. 1,5 | | 16,80 | 23,80 |
|  | 3915CT | dosatore tondo appoggio con pompetta acciaio inox satinato <i>rest standing round liquid soap dispenser</i> with matt stainless steel pump Ø cm. 7x H. cm. 17,5 | | 27,25 | 34,25 |
|  | 3916CT | porta spazzolini tondo appoggio <i>rest standing round toothbrush holder</i> Ø cm. 7x H. cm. 11,5 | | 16,80 | 23,80 |

PIETRA LECCESE LECCE STONE

LA PIETRA LECCESE caratteristiche

Oltre ad essere una pietra dalla bellezza unica con una superficie levigata e liscia, ha una caratteristica peculiare che la distingue: poiché racchiude in se anni e anni di storia. Possiamo, infatti, trovare al suo interno di tutto: gusci di molluschi e mitili di vario genere, che possono, talvolta, apparire anche sulla superficie e alterarne il colore con pigmentazioni come fossero macchie. Una caratteristica che rappresenta, in realtà, la sua bellezza, unicità e raffinatezza.

LECCE STONE characteristics

Beside its unique beauty with its flat and smooth surface, this stone also has a really peculiar characteristic: it tells about ages of history. Inside the texture of its body you can find a lot of things, you can see any mollusk shells, or many different mussels with different colours, which can sometimes also appear on the surface and change a bit its original colours with pigmentations similar to spots. It represents, actually its beauty, uniqueness, daintiness.

| | Art. | Descrizione Description | LxPxH | Cromo Chrome Euro |
|---|---------|--|-------|-------------------|
|  | 3814PLT | porta sapone tondo appoggio con rifinitura in ottone cromato <i>rest standing round soap dish with chromed brass element</i> Ø cm. 12 x H. cm. 2,5 | | 28,35 |
|  | 3815PLT | dosatore tondo appoggio con rifinitura in ottone cromato <i>rest standing round liquid soap dispenser with chromed brass element</i> Ø cm. 7 x H. cm. 21 | | 91,35 |
|  | 3816PLT | porta spazzolini tondo appoggio con rifinitura in ottone cromato <i>rest standing round toothbrush holder with chromed brass element</i> Ø cm. 7 x H. cm. 15 | | 54,60 |
|  | 3814PLQ | porta sapone quadro appoggio con rifinitura in ottone cromato <i>rest standing squared soap dish with chromed brass element</i> cm. 12x12x H. cm. 2,5 | | 28,35 |
|  | 3815PLQ | dosatore quadro appoggio con rifinitura in ottone cromato <i>rest standing squared liquid soap dispenser with chromed brass element</i> cm. 7x7x H. cm. 21 | | 91,35 |
|  | 3816PLQ | porta spazzolini quadro appoggio con rifinitura in ottone cromato <i>rest standing squared toothbrush holder with chromed brass element</i> cm. 7x7x H. cm. 15 | | 54,60 |

| | Art. | Descrizione Description | LxPxH | Cromo Chrome Euro |
|---|---------|--|-------|-------------------|
|  | 3821PLQ | porta pettine rettangolare appoggio con rifinitura in ottone cromato <i>rest standing rectangular comb holder with chromed brass element</i> cm. 13x23x H. cm. 3,5 | | 85,05 |
|  | 3825PLQ | scatola porta gioie quadro appoggio con rifinitura in ottone cromato <i>rest standing squared jewelry box with chromed brass element</i> cm. 9,7x9,7x H. cm. 12,5 | | 68,25 |
|  | 3828PLQ | scatola porta kleenex appoggio quadro con rifinitura in ottone cromato <i>rest standing squared tissue box with chromed brass element</i> cm. 13,7x13,7x H.cm. 15,5 | | 90,30 |
|  | 3829PLQ | scatola porta kleenex appoggio rettangolare con rifinitura in ottone cromato <i>rest standing rectangular tissue box with chromed brass element</i> cm. 15,5x28x H.cm. 6,7 | | 103,95 |
|  | 3881PLQ | cestino getta carta quadro appoggio con rifinitura in ottone cromato <i>rest standing squared waste paper baskets with chromed brass element</i> cm. 19,5x19,5x H.cm. 25 | | 152,25 |
|  | 3825PLT | scatola porta gioie tondo appoggio con rifinitura in ottone cromato <i>rest standing round jewelry box with chromed brass element</i> Ø cm. 9,5 x H cm. 12,5 | | 68,25 |



TIFFANY ottone cromato - vetro trasparente / chromed brass - transparent glass

| | Art. | Descrizione Description LxPxH | PURA metallo metal 4500 | GEMMA decori smaltati enamelled decoration 4600 | LUX brillanti incastonati set diamonds 4700 | COCCO pelle coccodrillo crocodile skin 4800 | ZEBRA pelle cavallino horse hide 4900 |
|---|------|--|----------------------------------|---|---|--|--|
|  | 4514 | porta sapone vetro appoggio rest standing soap dish in glass cm. 10x10x3,5 | 69,30 | 79,80 | 76,65 | 76,65 | 76,65 |
|  | 4515 | dosatore vetro appoggio rest standing liquid soap dispenser in glass cm. 6,5x8x17 | 128,10 | 138,60 | 135,45 | 135,45 | 135,45 |
|  | 4516 | porta spazzolini vetro appoggio rest standing toothbrush holder in glass cm. 6,5x6,5x12 | 93,45 | 103,95 | 100,80 | 100,80 | 100,80 |

COLORI DISPONIBILI TIFFANY GEMMA
TIFFANY GEMMA AVAILABLE COLOURS

TIFFANY ZEBRA
Il manto puo' subire variazione nella sua trama
The horse hair may change its texture

QUARK vetro - vetro craquelè / glass - craquelè glass

| | Art. | Descrizione Description LxPxH | Vetro craquelè trasparente Craquelè glass transparent Euro | VETRO - bianco - nero VETRO - craquelè colorato VETRO - foglia oro - foglia argento GLASS - black - white CRAQUELÈ GLASS - coloured GLASS - golden foil - silver foil Euro |
|---|------|---|--|--|
|  | 9893 | dosatore vetro appoggio rest standing liquid soap dispenser in glass Ø cm. 7,6x H. cm. 18,3 | 93,45 | 100,80 |
|  | 9894 | porta sapone vetro appoggio rest standing soap dish in glass Ø cm. 13,5x H. cm. 2,8 | 45,15 | 52,50 |
|  | 9896 | porta spazzolini vetro appoggio rest standing toothbrush holder in glass Ø cm. 7,6x H. cm. 9,2 | 40,95 | 48,30 |

COLORI DISPONIBILI
AVAILABLE COLOURS



METALLO OTTONE METAL BRASS

| | Art. | Descrizione Description LxPxH | Cromo Chrome Euro |
|---|--------|--|----------------------|
|  | 3714ME | porta sapone ellisse appoggio rest standing elliptical soap dish cm. 14x8,5x H cm. 1 | 36,75 |
|  | 3715ME | dosatore ellisse appoggio rest standing elliptical liquid soap dispenser cm. 8 x 5,5 x H cm. 16 | 115,50 |
|  | 3716ME | porta spazzolini ellisse appoggio rest standing elliptical toothbrush holder cm. 8 x 5,5x H cm. 11,5 | 55,65 |
|  | 3714MT | porta sapone tondo appoggio rest standing round soap dish Ø cm. 10,5 x H cm. 1 | 33,60 |
|  | 3715MT | dosatore tondo appoggio rest standing round liquid soap dispenser Ø cm. 6 x H cm. 20 | 99,75 |
|  | 3716MT | porta spazzolini tondo appoggio rest standing round toothbrush holder Ø cm. 6 x H cm. 14 | 39,90 |
|  | 3714MQ | porta sapone quadro appoggio rest standing squared soap dish cm. 10 x 10 x H cm. 1 | 36,75 |
|  | 3715MQ | dosatore quadro appoggio rest standing squared liquid soap dispenser cm. 6x6x H cm. 20 | 117,60 |
|  | 3716MQ | porta spazzolini quadro appoggio rest standing squared toothbrush holder cm. 6x6x H cm. 14 | 55,65 |



DAMA ottone cromato - plexiglass satinato bianco / chromed brass - white glazed plexiglass

| | Art. | Descrizione <i>Description</i> | LxPxH | Cromo Chrome Euro |
|---|-------|--|-------|-------------------------|
|  | 6514 | porta sapone plexiglass appoggio <i>rest standing soap dish in plexiglass</i> cm. 10,7x10,7x3,7 | | 84,00 |
|  | 6515M | dosatore metallo appoggio <i>rest standing liquid soap dispenser in metal</i> cm. 5x5x17,3 | | 112,35 |
|  | 6515P | dosatore plexiglass appoggio <i>rest standing liquid soap in plexiglass</i> cm. 7x7x16,5 | | 128,10 |
|  | 6516M | porta spazzolini metallo appoggio <i>rest standing toothbrush holder in metal</i> cm. 14x4,2x7 | | 111,30 |
|  | 6516P | porta spazzolini plexiglass appoggio <i>rest standing toothbrush holder in plexiglass</i> cm. 7x7x11,5 | | 93,45 |



GEA ottone cromato - vetro satinato bianco / chromed brass - white glazed glass

| | Art. | Descrizione <i>Description</i> | LxPxH | Cromo Chrome Euro |
|---|------|--|-------|-------------------------|
|  | 5914 | porta sapone vetro appoggio <i>rest standing soap dish in glass</i> cm. 11x9,5x3,5 | | 25,20 |
|  | 5915 | dosatore vetro appoggio <i>rest standing liquid soap dispenser in glass</i> cm. 6,6x6,6x16,6 | | 68,25 |
|  | 5916 | porta spazzolini vetro appoggio <i>rest standing toothbrush holder in glass</i> cm. 6,6x6,6x11,8 | | 25,20 |



EBE ottone cromato - plexiglass satinato bianco / chromed brass - white glazed plexiglass

| | Art. | Descrizione <i>Description</i> | LxPxH | Cromo Chrome Euro |
|---|------|--|-------|-------------------------|
|  | 8514 | porta sapone plexiglass appoggio <i>rest standing soap dish in plexiglass</i> cm. 12x12x3 | | 59,85 |
|  | 8515 | dosatore plexiglass appoggio <i>rest standing liquid soap dispenser in plexiglass</i> cm. 6,5x6,5x17,5 | | 86,10 |
|  | 8516 | porta spazzolini plexiglass appoggio <i>rest standing toothbrush holder in plexiglass</i> cm. 6,5x6,5x11,5 | | 61,95 |

FRIDA ottone cromato - vetro satinato bianco / chromed brass - white glazed glass

| | Art. | Descrizione <i>Description</i> | LxPxH | Cromo Chrome Euro |
|---|------|--|-------|-------------------------|
|  | 5614 | porta sapone vetro appoggio <i>rest standing soap dish in glass</i> cm. 11x11x2,8 | | 21,52 |
|  | 5615 | dosatore vetro appoggio <i>rest standing liquid soap dispenser in glass</i> cm. 7x7x15,8 | | 56,70 |
|  | 5616 | porta spazzolini vetro appoggio <i>rest standing toothbrush holder in glass</i> cm. 7x7x11 | | 21,52 |

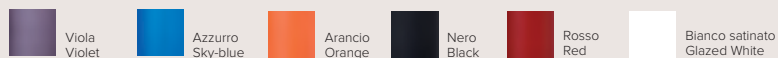

IRIDE ottone cromato- vetro satinato bianco o colorato / chromed brass- white or coloured glazed glass

| | Art. | Descrizione <i>Description</i> | LxPxH | Cromo Vetri bianchi Chrome White glass Euro | Cromo Vetri colorati Chrome Coloured glass Euro |
|---|------|---|-------|---|---|
|  | 5514 | porta sapone vetro appoggio <i>rest standing soap dish in glass</i> cm. 11x11x2,8 | | 21,52 | 26,77 |
|  | 5515 | dosatore vetro appoggio <i>rest standing liquid soap dispenser in glass</i> cm. 7x7x15,8 | | 56,70 | 61,95 |
|  | 5516 | porta spazzolini vetro appoggio <i>rests standing toothbrush holder in glass</i> cm. 7x7x11 | | 21,52 | 26,77 |



COLORI DISPONIBILI / AVAILABLE COLOURS

ATTENZIONE: I colori della collezione andranno fuori produzione, pertanto vi preghiamo di informarvi di volta in volta sulla disponibilità di magazzino.
ATTENTION: The colors of the collection will go out of production, so please inform you from time to time on stock availability.

PESCI ottone cromato - vetro trasparente / chromed brass - transparent glass











| | Art. | Descrizione <i>Description</i> | LxPxH | Cromo Chrome Euro |
|---|------|--|-------|-------------------------|
|  | 214 | porta sapone vetro appoggio <i>rest standing soap dish in glass</i> cm. 13x13x7 | | 84,00 |
|  | 215 | dosatore vetro appoggio <i>rest standing liquid soap dispenser in glass</i> cm. 9x8x17,5 | | 145,95 |
|  | 216 | porta spazzolini vetro appoggio <i>rest standing toothbrush holder in glass</i> cm. 8x8x12,5 | | 84,00 |

EXPORT ottone cromato-vetro satinato bianco o ceramica bianca / chromed brass - white glazed glass or white ceramic







| | Art. | Descrizione <i>Description</i> | LxPxH | Cromo Chrome Euro |
|---|---------|---|-------|-------------------------|
|  | *1214AV | porta sapone vetro appoggio <i>rest standing soap dish in glass</i> cm. 11x11,5x8,5 | | 59,85 |
|  | *1215AV | dosatore vetro appoggio <i>rest standing liquid soap dispenser in glass</i> cm. 7,5x12x23,5 | | 102,90 |
|  | *1216AV | porta spazzolini vetro appoggio <i>rest standing toothbrush holder in glass</i> cm. 7x11,5x14 | | 59,85 |

*Su richiesta disponibile anche la versione in ceramica - Available also in ceramic version

PORTA SCOPINI APPOGGIO FLOOR REST STANDING TOILET BRUSH HOLDERS

| Art. | Descrizione Description LxPxH | Cromo Chrome Euro | Art. | Descrizione Description LxPxH | Cromo Chrome Euro | Art. | Descrizione Description LxPxH | Cromo Chrome Euro |
|---|--|-------------------|---|---|-------------------|---|--|-------------------|
|  | porta scopino metallo appoggio con manico plexiglass trasparente quadro dritto floor standing toilet brush holder in metal with squared straight transparent plexiglass handle cm. 8x8x44 | 71,40 |  | porta scopino metallo appoggio con manico plexiglass trasparente anelli tondi a piramide floor standing toilet brush holder in metal with pyramidal round rings transparent plexiglass handle cm. 8x8x44 | 71,40 |  | porta scopino ceramica appoggio ovale e manico in ottone cromato floor standing toilet brush holder in oval ceramic and chromed brass handle cm. 8x11 H cm. 39 | 51,45 |
|  | porta scopino metallo appoggio con manico plexiglass trasparente quadro onda floor standing toilet brush holder in metal with squared wavy transparent plexiglass handle cm. 8x8x44 | 71,40 |  | porta scopino metallo appoggio con manico plexiglass trasparente anelli ellisse floor standing toilet brush holder in metal with elliptical rings transparent plexiglass handle cm. 8x8x44 | 71,40 |  | porta scopino ceramica appoggio piramide e manico in ottone cromato floor standing toilet brush holder in pyramidal ceramic and chromed brass handle cm. 13x13 H cm. 38 | 51,45 |
|  | porta scopino metallo appoggio con manico plexiglass trasparente anelli tondi floor standing toilet brush holder in metal with round rings transparent plexiglass handle cm. 8x8x44 | 71,40 |  | porta scopino metallo appoggio floor standing toilet brush holder in metal cm. 8x8x44 | 71,40 |  | porta scopino ceramica appoggio quadro e manico in ottone cromato floor standing toilet brush holder in squared ceramic and chromed brass handle cm. 8x8 H cm. 42 | 51,45 |
| | | | | | |  | porta scopino ceramica appoggio tondo e manico in ottone cromato floor standing toilet brush holder in round ceramic and chromed brass handle cm. 9,5X 9,5 H cm. 39 | 47,25 |

RICAMBI SPARE PARTS

| | Art. | Descrizione Description | LxPxH | Cromo Chrome Euro |
|---|----------|--|-------|-------------------------|
|  | R3751MAN | ricambio solo manico porta scopino plexiglass trasparente quadro dritto (completo di sottomanico riccio in setola) <i>spare handle for toilet brush holder</i> in transparent plexiglass squared straight (internal plastic handle included) cm. 8,5x8,5x31,5 | | 36,75 |
|  | R3752MAN | ricambio solo manico porta scopino plexiglass trasparente quadro onda (completo di sottomanico riccio in setola) <i>spare handle for toilet brush holder</i> in transparent plexiglass squared wavy (internal plastic handle included) cm. 8,5x8,5x31,5 | | 36,75 |
|  | R3753MAN | ricambio solo manico porta scopino plexiglass trasparente anelli tondi (completo di sottomanico riccio in setola) <i>spare handle for toilet brush holder</i> in transparent plexiglass round rings (internal plastic handle included) cm. 8,5x8,5x31,5 | | 36,75 |
|  | R3754MAN | ricambio solo manico porta scopino plexiglass trasparente anelli tondi piramide (completo di sottomanico riccio in setola) <i>spare handle for toilet brush holder</i> in transparent plexiglass pyramidal round rings (internal plastic handle included) cm. 8,5x8,5x31,5 | | 36,75 |
|  | R3755MAN | ricambio solo manico porta scopino plexiglass trasparente anelli ellisse (completo di sottomanico riccio in setola) <i>spare handle for toilet brush holder</i> in transparent plexiglass elliptical rings (internal plastic handle included) cm. 8,5x8,5x31,5 | | 36,75 |
|  | R3756MAN | ricambio solo manico porta scopino metallo cromo (completo di sottomanico riccio in setola) <i>spare handle for toilet brush holder</i> in chromed metal (internal plastic handle included) cm. 8,5x8,5x31,5 | | 36,75 |
|  | R11/3 | ricambio sottomanico riccio in setola porta scopino standard <i>spare internal plastic handle with brush</i> Ø cm. 6,5 h cm. 21,5 | | 6,82 |

SGABELLI STOOLS

| | Art. | Descrizione Description | LxPxH | Euro |
|---|-------|--|-------|--------|
|  | | sgabello in plexiglass trasparente con rinforzo in ottone cromato utilizzabile anche per interno doccia <i>stool in transparent plexiglass</i> <i>with chromed brass rail</i> you can also use it inside the shower cabin cm. 25x35x H. cm. 40 | | 194,25 |
|  | 3845L | sgabello contenitore in legno laccato bianco opaco con rifiniture in ottone cromato <i>stool container</i> in matt white wood <i>with chromed brass element</i> cm. 30,5x30,5x H. cm. 38 | | 194,25 |

PIANTANA "MIGNON" PORTA ANELLI "MIGNON" POLE RINGS' HOLDER

| | Art. | Descrizione Description | LxPxH | Euro |
|---|-------|---|-------|-------|
|  | 15135 | piantana "mignon" porta anelli appoggio in ottone cromato <i>rest standing "mignon" pole rings' holder</i> <i>in chromed brass</i> cm. 6x6x H. cm. 15 | | 45,00 |

PIANTANE

pole systems

DAMA ottone cromato - plexiglass satinato bianco / chromed brass - white glazed plexiglass

| | Art. | Descrizione Description | Cromo Chrome Euro |
|---|--------|--|-------------------|
|  | 6520 | porta carta porta scopino in metallo (6526/70) toilet paper holder toilet brush holder in metal H cm. 70 base cm. 14x17 | 322,35 |
|  | 6521 | porta sapone plexiglass 2 porta salviette (6526/70) soap dish in plexiglass - 2 towel rails H cm. 70 base cm. 14x17 | 342,30 |
| | 6521DM | dosatore in metallo 2 porta salviette (6526/70) liquid soap dispenser in metal 2 towel rails H cm. 70 base cm. 14x17 | 370,65 |
| | 6521DP | dosatore in plexiglass 2 porta salviette (6526/70) liquid soap dispenser in plexiglass 2 towel rails H cm. 70 base cm. 14x17 | 392,70 |
|  | 6527 | piantana porta salviette a ventaglio pivoted towel rails pole disteso - straight cm. 88x5x95,5 | 484,05 |

DAMA ottone cromato - plexiglass satinato bianco / chromed brass - white glazed plexiglass





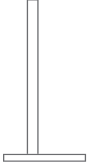

| | Art. | Descrizione Description | Cromo Chrome Euro |
|---|--------|--|-------------------|
|  | 6522 | porta sapone plexiglass - porta salviette - porta carta porta scopino in metallo (6526/80) soap dish in plexiglass-towel rail - toilet paper holder floor standing toilet brush holder in metal H cm. 80 base cm. 14x17 | 486,15 |
| | 6522DM | dosatore metallo-porta salviette porta carta-porta scopino in metallo (6526/80) liquid soap dispenser in metal-towel rail toilet paper holder floor standing toilet brush holder in metal H cm. 80 base cm. 14x17 | 514,50 |
| | 6522DP | dosatore plexiglass-porta salviette porta carta-porta scopino in metallo (6526/80) liquid soap dispenser in plexiglass towel rail - toilet paper holder floor standing toilet brush holder in metal H cm. 80 base cm. 14x17 | 536,55 |
|  | 6525 | 3 porta salviette (6526/100) 3 towel rails H cm. 100 base cm. 14x24 | 327,60 |
| | 6525DM | dosatore metallo 2 porta salviette (6526/100) liquid soap dispenser in metal 2 towel rails H cm. 100 base cm. 14x24 | 407,40 |
| | 6525DP | dosatore plexiglass 2 porta salviette (6526/100) liquid soap dispenser in plexiglass 2 towel rails H cm. 100 base cm. 14x24 | 429,45 |
|  | 6528 | 3 porta salviette 2 appendi abiti (6526/180) 3 towel rails-2 coat hooks H cm. 180 base cm. 14x24 | 511,35 |

DAMA I singoli elementi delle piantane componibili possono essere orientati e fissati nelle 3 posizioni (frontale, destra o sinistra) lungo tutta l'altezza dello stelo.
The single elements can be oriented and fastened into 3 positions (frontal, left, right) along the entire rod's height.

DAMA steli per piantane componibili modular poles rods

| | Art. | Descrizione Description | Cromo Chrome Euro |
|---|----------|--|-------------------|
|  | 6526/70 | base piantana con stelo <i>pole base with rod</i> H cm. 70 base cm. 14x17 | 136,50 |
| | 6526/80 | base piantana con stelo <i>pole base with rod</i> H cm. 80 base cm. 14x17 | 145,95 |
| | 6526/100 | base piantana con stelo <i>pole base with rod</i> H cm. 100 base cm. 14x24 | 173,25 |
| | 6526/180 | base piantana con stelo <i>pole base with rod</i> H cm. 180 base cm. 14x24 | 287,70 |

DAMA componenti singoli per steli piantane componibili
single components for modular poles

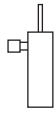
| | Art. | Descrizione Description | Cromo Chrome Euro |
|---|----------|--|-------------------|
|  | 6518/03M | dosatore metallo <i>liquid soap dispenser in metal</i> cm. 5x10,5x17,3 | 131,25 |
| | 6518/03P | dosatore plexiglass <i>liquid soap dispenser in plexiglass</i> cm. 7x12,5x16,5 | 153,30 |
|  | 6518/04 | porta sapone plexiglass <i>soap dish in plexiglass</i> cm. 10,7x14,5x3,7 | 102,90 |
|  | 6518/06M | porta spazzolini metallo <i>toothbrush holder in metal</i> cm. 14x9,5x7 | 129,15 |
|  | 6518/06P | porta spazzolini plexiglass <i>toothbrush holder in plexiglass</i> cm. 7x12,5x11,5 | 112,35 |
|  | 6518/07 | appendi abiti <i>coat hook</i> cm. 2,5x7,5x2 | 34,65 |
|  | 6518/08 | porta salviette <i>towel rail</i> cm. 2,5x31,5x2 | 51,45 |
|  | 6518/09 | porta carta <i>toilet paper holder</i> cm. 2,5x13,8x2 | 38,85 |
|  | 6518/11M | porta scopino metallo <i>toilet brush holder in metal</i> cm. 8x13,5x35 | 147,00 |

TIFFANY ottone cromato - vetro trasparente / chromed brass - transparent glass

| | Art. | Descrizione Description | PURA Cromo metallo Chrome metal 4500 | GEMMA Cromo decori smaltati Chrome enamelled decoration 4600 | LUX Cromo brillanti incastonati Chrome set diamonds 4700 | COCCO Cromo pelle coccodrillo Chrome crocodile skin 4800 | ZEBRA Cromo pelle cavallino Chrome horse hide 4900 |
|---|---|--|---|---|---|---|---|
| | | |  |  |  |  |  |
|  | 4520 4620 4720 4820 4920 | porta carta doppio porta scopino metallo <i>double toilet paper holder</i> <i>toilet brush holder in metal</i> H cm. 70 base cm. 14x17 | 415,80 | 480,90 | 426,30 | 458,85 | 458,85 |
|  | 4522 4622 4722 4822 4922 | porta sapone vetro porta carta doppio porta scopino in metallo <i>soap dish in glass</i> <i>double toilet paper holder</i> <i>toilet brush holder in metal</i> H cm. 70 base cm. 14x17 | 496,65 | 555,45 | 504,00 | 527,10 | 527,10 |
|  | 4522D 4622D 4722D 4822D 4922D | dosatore vetro porta carta doppio porta scopino in metallo <i>liquid soap dispenser in glass</i> <i>double toilet paper holder</i> <i>toilet brush holder in metal</i> H cm. 74 base cm. 14x17 | 567,00 | 615,30 | 574,35 | 595,35 | 595,35 |
|  | 4525 4625 4725 4825 4925 | 2 porta salviette <i>2 towel rails</i> H cm. 90 base cm. 14x24 | 322,35 | 352,80 | 329,70 | 341,25 | 341,25 |

COLORI DISPONIBILI TIFFANY GEMMA
TIFFANY GEMMA AVAILABLE COLOURS

TIFFANY ZEBRA Il manto puo' subire variazione nella sua trama
The horse hair may change its texture



MINUS ottone cromato - chromed brass

| | Art. | Descrizione <i>Description</i> | Cromo Chrome Euro |
|---|------|---|-------------------------|
|  | 2120 | porta carta porta scopino metallo <i>toilet paper holder toilet brush holder in metal</i> H cm. 65 base Ø cm. 12 | 172,20 |
|  | 2125 | 2 porta salviette <i>2 towel rails</i> H cm. 86 base cm. 13,5x23,5 | 168,00 |



MINIMAL ottone cromato - chromed brass

| | Art. | Descrizione <i>Description</i> | Cromo Chrome Euro |
|---|------|--|-------------------------|
|  | 5430 | porta carta porta scopino metallo <i>toilet paper holder toilet brush holder in metal</i> H cm. 65 base cm. 10x12 | 229,95 |
|  | 5435 | 2 porta salviette <i>2 towel rails</i> H cm. 86 base cm. 13,5x23,5 | 186,90 |



MEDEA ottone cromato / vetro satinato bianco - chromed brass white glazed glass

| | Art. | Descrizione <i>Description</i> | Cromo Chrome Euro |
|---|------|--|-------------------------|
|  | 8420 | porta carta porta scopino vetro <i>toilet paper holder toilet brush holder in glass</i> H cm. 67 base cm. 14x17 | 227,85 |
|  | 8425 | porta salviette <i>towel rails</i> H cm. 84 base cm. 14x24 | 245,70 |

BASE ottone cromato / vetro satinato bianco - chromed brass white glazed glass

| | Art. | Descrizione <i>Description</i> | Cromo Chrome Euro |
|---|------|--|-------------------------|
|  | 3220 | porta carta porta scopino vetro <i>toilet paper holder toilet brush holder in glass</i> H cm. 63 base Ø cm. 20 | 187,95 |
|  | 3222 | porta sapone vetro porta salviette porta carta porta scopino vetro <i>soap dish in glass towel rail toilet paper holder toilet brush holder in glass</i> H cm. 69 base Ø cm. 20 | 215,25 |
|  | 3225 | 3 porta salviette <i>3 towel rails</i> H cm. 93 base Ø cm. 23 | 187,95 |





IRIDE ottone cromato / vetro satinato bianco o colorato - chromed brass white or coloured glazed glass

| | Art. | Descrizione <i>Description</i> | Cromo Vetri bianchi <i>Chrome White glass</i> Euro | Cromo Vetri colorati <i>Chrome Coloured glass</i> Euro |
|--|------|--|---|---|
|  | 5520 | porta carta porta scopino vetro <i>toilet paper holder toilet brush holder in glass</i> H cm. 63 base Ø cm. 20 | 187,95 | 198,45 |
|  | 5522 | porta sapone vetro porta salviette porta carta porta scopino vetro <i>soap dish in glass towel rail toilet paper holder toilet brush holder in glass</i> H cm. 69 base Ø cm. 20 | 215,25 | 231,00 |
|  | 5525 | 3 porta salviette <i>3 towel rails</i> H cm. 92 base Ø cm. 23 | 187,95 | 187,95 |





COLORI DISPONIBILI / AVAILABLE COLOURS

ATTENZIONE: I colori della collezione andranno fuori produzione, pertanto vi preghiamo di informarvi di volta in volta sulla disponibilità di magazzino.
ATTENTION: The colors of the collection will go out of production, so please inform you from time to time on stock availability.

EBE ottone cromato / plexiglass satinato bianco - chromed brass white glazed plexiglass

| | Art. | Descrizione <i>Description</i> | Cromo Chrome Euro |
|---|-------|---|-------------------------|
|  | 8520 | porta carta porta scopino metallo <i>toilet paper holder toilet brush holder in metal</i> H cm. 59 base cm. 14x17 | 262,50 |
|  | 8521 | porta sapone plexiglass 2 porta salviette <i>soap dish in plexiglass 2 towel rails</i> H cm. 59 base cm. 14x17 | 236,25 |
| | 8521D | dosatore plexiglass 2 porta salviette <i>liquid soap dispenser in plexiglass 2 towel rails</i> H cm. 63 base cm. 14x17 | 290,85 |
|  | 8522 | porta sapone plexiglass porta salviette porta carta porta scopino metallo <i>soap dish in plexiglass towel rail toilet paper holder toilet brush holder in metal</i> H cm. 70 base cm. 14x17 | 363,30 |
| | 8522D | dosatore plexiglass porta salviette porta carta porta scopino metallo <i>liquid soap dispenser in plexiglass towel rail toilet paper holder toilet brush holder in metal</i> H cm. 74 base cm. 14x17 | 402,15 |
|  | 8525 | 3 porta salviette <i>3 towel rails</i> H cm. 91 base cm. 14x24 | 233,10 |





CALIPSO ottone cromato / vetro satinato bianco o colorato - chromed brass / white or coloured glazed glass

| | Art. | Descrizione Description | Cromo Vetri bianchi Chrome White glass Euro | Cromo Vetri colorati Chrome Coloured glass Euro |
|---|-------|--|---|---|
|  | 7720 | porta carta-porta scopino in vetro toilet paper holder toilet brush holder in glass H cm. 60 base cm. 16,5x25 | 267,75 | 276,15 |
|  | 7721 | porta sapone vetro 2 porta salviette soap dish in glass 2 towel rails H cm. 72 base cm. 16,5x25 | 277,20 | 282,45 |
| | 7721D | dosatore vetro 2 porta salviette liquid soap dispenser in glass 2 towel rails H cm. 73 base cm. 16,5x25 | 306,60 | 311,85 |
|  | 7722 | porta sapone vetro - porta salviette porta carta - porta scopino vetro soap dish in glass - towel rail toilet paper holder toilet brush holder in glass H cm. 72 base cm. 16,5x25 | 355,95 | 369,60 |
| | 7722D | dosatore vetro- porta salviette porta carta - porta scopino vetro liquid soap dispenser in glass - towel rail toilet paper holder - toilet brush holder in glass H cm. 73 base cm. 16,5x25 | 393,75 | 407,40 |
|  | 7725 | 3 porta salviette 3 towel rails H cm. 92 base cm. 16,5x25 | 290,85 | 290,85 |
| | 7726 | porta sapone vetro - 2 porta salviette soap dish in glass- 2 towel rails H cm. 92 base cm. 16,5x25 | 297,15 | 302,40 |
| | 7726D | dosatore vetro 2 porta salviette liquid dispenser in glass 2 towel rails H cm. 93 base cm. 16,5x25 | 323,40 | 328,65 |

COLORI DISPONIBILI / AVAILABLE COLOURS



ATTENZIONE: I colori della collezione andranno fuori produzione, pertanto vi preghiamo di informarvi di volta in volta sulla disponibilità di magazzino.
ATTENTION: The colors of the collection will go out of production, so please inform you from time to time on stock availability.

PESCI ottone cromato / vetro trasparente - chromed brass / transparent glass

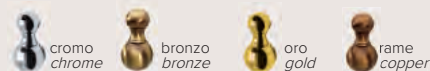
| | Art. | Descrizione Description | Cromo Chrome Euro | Bronzo Oro Rame Bronze Gold Copper Euro |
|---|------|---|-------------------------|---|
|  | 220M | porta carta porta scopino metallo toilet paper holder toilet brush holder in metal H cm. 64 base Ø cm. 22 | 289,80 | 362,25 |
|  | 222M | porta sapone vetro porta salviette porta carta porta scopino in metallo soap dish in glass towel rail toilet paper holder toilet brush holder in metal H cm. 76 base Ø cm. 22 | 401,10 | 501,90 |
|  | 225 | 3 porta salviette 3 towel rails H cm. 96 base Ø cm. 25 | 274,05 | 343,35 |
|  | 228 | 3 porta salviette 2 appendi abiti 3 towel rails 2 coat hooks H cm. 179 base Ø cm. 28 | 417,90 | 522,90 |

FINITURE METALLO DISPONIBILI / AVAILABLE METAL FINISHING COLOURS:

EXPORT ottone cromato / vetro satinato bianco e/o ceramica bianca
chromed brass / white glazed glass and/or white ceramic



| | Art. | Descrizione <i>Description</i> | Cromo Chrome Euro | Bronzo Bronze Euro |
|---|-------|--|-------------------------|--------------------------|
|  | 1220C | porta carta porta scopino ceramica <i>toilet paper holder toilet brush holder in ceramic</i> H cm. 62 base Ø cm. 21 | 233,10 | 291,90 |
| | 1220M | porta carta porta scopino metallo <i>toilet paper holder toilet brush holder in metal</i> H cm. 62 base Ø cm. 21 | 276,15 | 345,45 |
| | 1220V | porta carta porta scopino vetro <i>toilet paper holder toilet brush holder in glass</i> H cm. 62 base Ø cm. 21 | 240,45 | 301,35 |
|  | 1221C | porta sapone ceramica 2 porta salviette <i>soap dish in ceramic 2 towel rails</i> H cm. 62 base Ø cm. 21 | 231,00 | 288,75 |
| | 1221V | porta sapone vetro 2 porta salviette <i>soap dish in glass 2 towel rails</i> H cm. 62 base Ø cm. 21 | 231,00 | 288,75 |
|  | 1222C | porta sapone ceramica porta salviette - porta carta porta scopino ceramica <i>soap dish in ceramic towel rail toilet paper holder toilet brush holder in ceramic</i> H cm. 74 base Ø cm. 21 | 303,45 | 380,10 |

EXPORT ottone cromato / vetro satinato bianco e/o ceramica bianca
chromed brass / white glazed glass and/or white ceramic



| | Art. | Descrizione <i>Description</i> | Cromo Chrome Euro | Bronzo Bronze Euro |
|---|-------|--|-------------------------|--------------------------|
|  | 1222M | porta sapone vetro porta salviette porta carta porta scopino metallo <i>soap dish in glass towel rail toilet paper holder toilet brush holder in metal</i> H cm. 74 base Ø cm. 21 | 344,40 | 430,50 |
| | 1222V | porta sapone vetro porta salviette porta carta porta scopino vetro <i>soap dish in glass towel rail toilet paper holder toilet brush holder in glass</i> H cm. 74 base Ø cm. 21 | 308,70 | 386,40 |
|  | 1225 | 3 porta salviette <i>3 towel rails</i> H cm. 95 base Ø cm. 25 | 254,10 | 318,15 |
|  | 1228 | 3 porta salviette 2 appendi abiti <i>3 towel rails 2 coat hooks</i> H cm. 177 base Ø cm. 27 | 405,30 | 507,15 |



SPECCHI / mirrors

| CONDIZIONI GENERALI SPESE TRASPORTO PER SPECCHI (COSTO NETTO) ITALIA | Euro |
|--|---------|
| spese trasporto per specchi con misura lato fino a m 1,00 | € 22,00 |
| spese trasporto per specchi con misura lato maggiore di m 1,00 (fino a m 1,50) | € 30,00 |
| spese trasporto per specchi con misura lato maggiore di m 1,50 | € 45,00 |
| per forniture con ingombri e quantitativi particolari si prega di contattare l'azienda | |

| TONDI ROUND MIRRORS | | | |
|---|----------|--|--------|
| | Art. | Descrizione Description | Euro |
|  | SP803SE | tris specchi tondi filo lucido trio of round mirrors without chiselling 1° specchio Ø cm. 70 2° specchio Ø cm. 40 3° specchio ingranditore 2x Ø cm. 20 1st mirror Ø cm. 70 2nd mirror Ø cm. 40 3rd magnifying mirror 2x Ø cm. 20 | 416,85 |
|  | SP803SEL | tris specchi tondi filo lucido retroilluminato trio of round mirrors without chiselling backlighted LED 1° specchio Ø cm. 70 retroilluminato 2° specchio Ø cm. 40 retroilluminato 3° specchio ingranditore 2x (senza LED) Ø cm. 20 1st mirror Ø cm. 70 backlighted LED 2nd mirror Ø cm. 40 backlighted LED 3rd magnifying mirror 2x (without LED) Ø cm. 20 | 610,05 |

Tutti gli specchi ingranditori sono a calamita
All the magnifying mirrors are magnetized

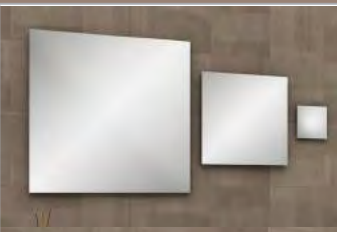

| NUVOLE CLOUD MIRRORS | | | |
|--|----------|---|--------|
| | Art. | Descrizione Description | Euro |
|  | SP843SE | tris specchi a nuvole filo lucido 1° specchio cm. 91x51 2° specchio cm. 43x21 3° specchio ingranditore 2x cm. 29x20 trio of mirrors without chiseling 1st mirrors cm. 91x51 2nd mirrors cm. 43x21 3rd magnifying mirror 2x cm. 29x20 | 499,00 |
|  | SP843SEL | tris specchi a nuvole filo lucido retroilluminati 1° specchio cm. 91x51 2° specchio cm. 43x21 3° specchio ingranditore 2x (senza LED) cm. 29x20 trio of mirrors without chiseling backlighted LED 1st mirrors cm. 91x51 2nd mirrors cm. 43x21 3rd magnifying mirror 2x (without led) cm. 29x20 | 815,00 |

| QUADRI SQUARED MIRRORS | | | |
|---|----------|--|--------|
| | Art. | Descrizione Description | Euro |
|  | SP813SE | tris specchi quadri filo lucido trio of squared mirrors without chiselling 1° specchio cm. 65x65 2° specchio cm. 40x40 3° specchio ingranditore 2x cm. 15x15 1st mirror cm. 65x65 2nd mirror cm. 40x40 3rd magnifying mirror 2x cm. 15x15 | 340,20 |
|  | SP813SEL | tris specchi quadri filo lucido retroilluminato trio of squared mirrors without chiselling backlighted LED 1° specchio cm. 65x65 retroilluminato 2° specchio cm. 40x40 retroilluminato 3° specchio ingranditore 2x (senza LED) cm. 15x15 1st mirror cm. 65x65 backlighted LED 2nd mirror cm. 40x40 backlighted LED 3rd magnifying mirror 2x (without LED) cm. 15x15 | 552,30 |

ROMBI SQUARED RHOMBUS MIRRORS

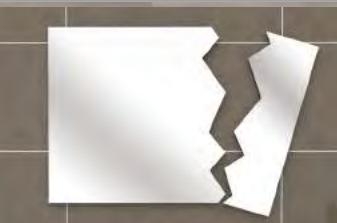

| | Art. | Descrizione Description | Euro |
|--|----------|---|--------|
|  | SP823SE | tris specchi a rombo filo lucido trio of rhombus squared mirrors without chiselling 1° specchio cm. 65x65 2° specchio cm. 40x40 3° specchio ingranditore 2x cm. 15x15 1st mirror cm. 65x65 2nd mirror cm. 40x40 3rd magnifying mirror 2x cm. 15x15 | 340,20 |
|  | SP823SEL | tris specchi a rombo filo lucido retroilluminato trio of rhombus squared mirrors without chiselling, backlighted LED 1° specchio cm. 65x65 2° specchio cm. 40x40 3° specchio ingranditore 2x (senza LED) cm. 15x15 trio of rhombus squared mirrors without chiselling, backlighted LED 1st mirror cm. 65x65 2nd mirror cm. 40x40 3rd magnifying mirror 2x (without LED) cm. 15x15 | 552,30 |

ROTTO BROKEN EFFECT MIRROR

| | Art. | Descrizione Description | Euro |
|---|--------|--|--------|
|  | SP877 | specchio effetto rotto filo lucido broken effect mirror without chiseling 1° specchio cm. 85x80 2° specchio cm. 25x80 1st mirror cm. 85x80 2nd mirror cm. 25x80 | 336,00 |
|  | SP877L | specchio effetto rotto filo lucido retroilluminato broken effect with LED light mirror without chiseling 1° specchio cm. 85x80 retroilluminato 2° specchio cm. 25x80 (senza LED) 1st mirror cm. 85x80 backlighted LED 2nd mirror cm. 25x80 (without LED) | 409,50 |

Tutti gli specchi ingranditori sono a calamita
All the magnifying mirrors are magnetized

CUORI HEART SHAPED MIRRORS

| | Art. | Descrizione Description | Euro |
|--|----------|---|--------|
|  | SP833SE | tris specchi a cuore filo lucido trio of heart shape mirrors without chiselling 1° specchio cm. 70x63 2° specchio cm. 35x32 3° specchio ingranditore 2x cm. 20x18 1st mirror cm. 70x63 2nd mirror cm. 35x32 3rd magnifying mirror 2x cm. 20x18 | 471,45 |
|  | SP833SEL | tris specchi a cuore filo lucido retroilluminato trio of heart shape mirrors without chiselling backlighted LED 1° specchio cm. 70x63 retroilluminato 2° specchio cm. 35x32 retroilluminato 3° specchio ingranditore 2x (senza LED) cm. 20x18 1st mirror cm. 70x63 backlighted LED 2nd mirror cm. 35x32 backlighted LED 3rd magnifying mirror 2x (without LED) cm. 20x18 | 628,95 |

LUNA E SOLE MOON & SUN MIRRORS

| | Art. | Descrizione Description | Euro |
|---|-------------|---|--------|
|  | SP806/70SE | specchio luna e sole filo lucido moon and sun mirrors without chiseling 1° specchio Ø. cm. 70 2° specchio ingranditore 2x Ø cm. 20 1st mirror Ø cm. 70 2nd magnifying mirror 2x Ø cm. 20 | 303,45 |
|  | SP806/70SEL | specchio luna e sole filo lucido retroilluminato moon and sun mirrors without chiseling backlighted LED 1° specchio Ø. cm. 70 retroilluminato 2° specchio ingranditore 2x (senza LED) Ø cm. 20 1st mirror Ø cm. 70 backlighted LED 2nd magnifying mirror 2x (without LED) Ø cm. 20 | 364,35 |

ABAT-JOUR ABAT-JOUR MIRRORS

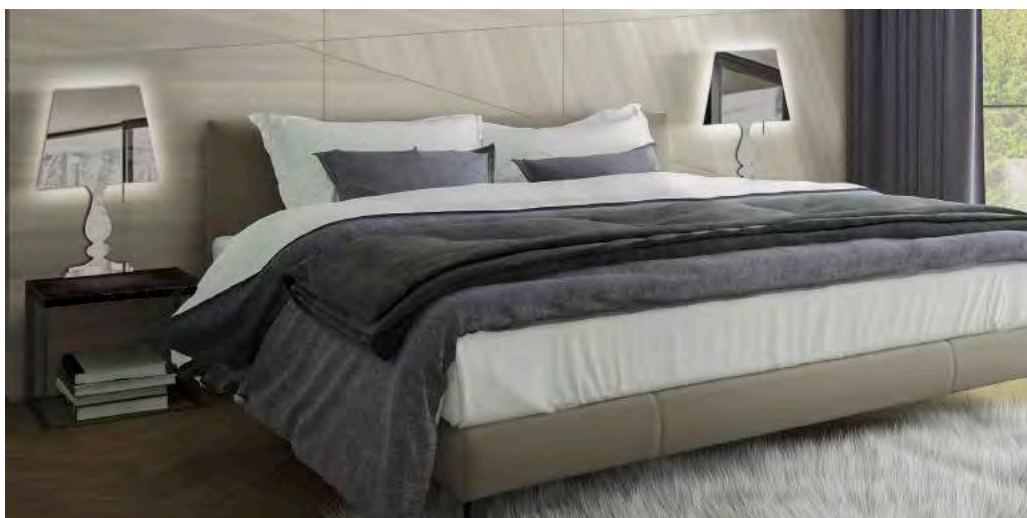

| Art. | Descrizione Description | Euro |
|--------|--|--------|
| SP850 | specchio Abat-jour da mobile "table lamp" shape mirror for furniture cm. 75x115 | 239,00 |
| SP850L | specchio Abat-jour da mobile con LED "table lamp" shape mirror for furniture with LED cm. 75x115 | 360,00 |
| SP853 | specchio Abat-jour da terra "table lamp" shape mirror - floor standing version cm. 75x180 | 346,00 |
| SP853L | specchio Abat-jour da terra con LED "table lamp" shape mirror with LED - floor standing version cm. 75x180 | 485,00 |
| SP855 | specchio Abat-jour da camera "table lamp" shape mirror - bedside table version cm. 31x45 | 140,00 |
| SP855L | specchio Abat-jour da camera con LED "table lamp" shape mirror with LED - bedside table version cm. 31x45 | 232,00 |

SPECCHIO ISIDO ISIDO MIRRORS

| | Art. | Descrizione Description | Euro |
|---|------------|--|--------|
|  | Z10950/60 | specchio filo lucido taglio "water-jet" mirror without chiseling "water-jet" cut cm. 60x110 | 360,00 |
| | Z10950/115 | specchio filo lucido taglio "water-jet" mirror without chiseling "water-jet" cut cm. 115x110 | 449,00 |

SPECCHI TONDI ROUND MIRRORS

| | Art. | Descrizione Description | Euro |
|---|-----------|---|--------|
|  | SP801/40 | specchio tondo round mirror Ø cm. 40 | 163,80 |
| | SP801/40L | specchio retroilluminato round mirror backlighting LED Ø cm. 40 | 244,65 |
| | SP801/70 | specchio tondo round mirror Ø cm. 70 | 184,80 |
| | SP801/70L | specchio retroilluminato round mirror backlighting LED Ø cm. 70 | 292,95 |
| | SP801/90 | specchio tondo round mirror Ø cm. 90 | 220,50 |
| | SP801/90L | specchio retroilluminato round mirror backlighting LED Ø cm. 90 | 346,50 |

SPECCHIO CON CORNICE MIRROR WITH FRAME

| | Art. | Descrizione Description | Euro |
|--|-------|--|--------|
|  | SP886 | specchio con cornice legno intarsiato mirror with carved wood frame cm. 100x3x75 su richiesta si puo' realizzare su misura customizable by request | 416,85 |

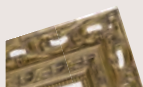
COLORI DISPONIBILI
AVAILABLE COLOURS

foglia oro golden foil



foglia argento silver foil



bianco invecchiato antique white



SPECCHI QUADRI SQUARED MIRRORS

| | Art. | Descrizione Description | Euro |
|---|-----------|---|--------|
|  | SP811/40 | specchio quadro squared mirror cm. 40x40 | 118,00 |
| | SP811/40L | versione con retro illuminazione backlighted LED mirror version cm. 40x40 | 215,00 |
| | SP811/65 | specchio quadro squared mirror cm. 65x65 | 132,00 |
| | SP811/65L | versione con retro illuminazione backlighted LED mirror version cm. 65x65 | 277,00 |

SPECCHI VARIE FORME *VARIOUS SHAPES MIRRORS*

| | Art. | Descrizione <i>Description</i> | Euro |
|---|-----------|--|--------|
|  | SP805/70 | specchio luna moon mirror Ø cm. 70 | 208,95 |
| | SP805/70L | specchio luna retroilluminato moon mirror backlighted LED Ø cm. 70 | 269,85 |
|  | SP881/35 | specchio cuore heart shape mirror cm. 35x32 | 205,80 |
| | SP881/35L | specchio cuore retroilluminato heart shape mirror backlighted LED cm.35x32 | 290,85 |
| | SP881/70 | specchio cuore heart shape mirror cm. 70x63 | 222,60 |
| | SP881/70L | specchio cuore retroilluminato heart shape mirror backlighted LED cm. 70x63 | 357,00 |
|  | SP861 | specchio ellisse verticale o orizzontale elliptical mirror vertical or horizontal cm. 50x70 | 194,25 |
| | SP862 | specchio ellisse verticale o orizzontale elliptical mirror vertical or horizontal cm. 55x100 | 227,85 |

SPECCHIO NUVOLE *CLOUD MIRRORS*

| | Art. | Descrizione <i>Description</i> | Euro |
|---|--------|---|--------|
|  | SP842 | specchio nuvola grande <i>big cloud mirror</i> cm. 91x51 | 225,00 |
| | SP842L | versione con retro illuminazione backlighted LED mirror version cm. 91x51 | 382,00 |
|  | SP841 | specchio nuvola medio <i>medium cloud mirror</i> cm. 43x21 | 161,00 |
| | SP841L | versione con retro illuminazione backlighted LED mirror version cm. 43x21 | 250,00 |
|  | SE840 | specchio nuvola piccolo ingranditore con calamita <i>small cloud magnifying mirror with magnet</i> cm. 29x20 | 119,00 |



LED INTEGRATO *MIRRORS WITH INTEGRATED LED LAMP*

| | Art. | Descrizione <i>Description</i> | Euro |
|---|-----------|--|--------|
|  | SP890/60 | specchio con LED integrato <i>mirror with integrated LED light</i> cm. 60x70 | 215,25 |
| | SP890/70 | specchio con LED integrato <i>mirror with integrated LED light</i> cm. 70x70 | 220,50 |
| | SP890/80 | specchio con LED integrato <i>mirror with integrated LED light</i> cm. 80x70 | 226,80 |
| | SP890/100 | specchio con LED integrato <i>mirror with integrated LED light</i> cm. 100x70 | 283,50 |
| | SP890/120 | specchio con LED integrato <i>mirror with integrated LED light</i> cm. 120x70 | 322,35 |

SPECCHIO INGRANDITORE INTEGRATO INTEGRATED MAGNIFYNG MIRROR

| | Art. | Descrizione Description | Euro |
|--|------------|---|--------|
|  | SP891/80 | specchio con specchio ingranditore integrato 2x Ø cm. 13 mirror with integrated magnifying mirror 2x Ø cm. 13 cm. 80x70 | 285,00 |
| | SP891/80L | versione con retro illuminazione - interruttore touch backlighted LED mirror version - touch switch cm. 80x70 | 428,00 |
| | SP891/100 | specchio con specchio ingranditore integrato 2x Ø cm. 13 mirror with integrated magnifying mirror 2x Ø cm. 13 cm. 100x70 | 308,00 |
|  | SP891/100L | versione con retro illuminazione - interruttore touch backlighted LED mirror version - touch switch cm. 100x70 | 473,00 |
| | SP892/80 | specchio con specchio ingranditore 2x integrato illuminato Ø cm. 13 - interruttore touch mirror with integrated illuminated magnifying mirror 2x Ø cm. 13 - touch switch - cm. 80x70 | 338,00 |
| | SP892/80L | versione con retro illuminazione - interruttore touch backlighted LED mirror version - touch switch cm. 80x70 | 473,00 |
|  | SP892/100 | specchio con specchio ingranditore 2x integrato illuminato Ø cm. 13 - interruttore touch mirror with integrated illuminated magnifying mirror 2x Ø cm. 13 - touch switch - cm. 100x70 | 361,00 |
| | SP892/100L | versione con retro illuminazione - interruttore touch backlighted LED mirror version - touch switch cm. 100x70 | 518,00 |
| | SP893/80 | specchio con specchio ingranditore 2x integrato illuminato Ø cm. 13 - luce frontale specchio led - interruttore touch mirror with integrated illuminated magnifying mirror 2x Ø cm. 13 and frontal LED light- touch switch cm. 80x70 | 397,00 |
|  | SP893/80L | versione con retro illuminazione - interruttore touch backlighted LED mirror version - touch switch cm. 80x70 | 532,00 |
| | SP893/100 | specchio con specchio ingranditore 2x integrato illuminato Ø cm. 13 - luce frontale specchio led - interruttore touch mirror with integrated illuminated magnifying mirror 2x Ø cm. 13 and frontal LED light- touch switch cm. 100x70 | 442,00 |
| | SP893/100L | versione con retro illuminazione - interruttore touch backlighted LED mirror version - touch switch cm. 100x70 | 577,00 |

SPECCHIO CON CORNICE NERO OPACO MIRROR WITH BLACK METAL FRAME

| | Art. | Descrizione Description | Euro |
|---|------------|--|--------|
|  | SP885/70N | specchio con cornice in metallo nero opaco (prezzo escluso lampada) mirror with matt black metal frame (price excluding lamp) cm. 70x70 | 159,00 |
| | SP885/100N | specchio con cornice in metallo nero opaco (prezzo escluso lampada) mirror with matt black metal frame (price excluding lamp) cm. 100x70 | 189,00 |
|  | F976/30LSN | lampada led nero opaco applicazione su specchio matt black LED lamp application on mirror cm. 30x7x H. cm. 2 | 126,00 |

SPECCHI SU MISURA MIRROR TO MEASURE

| | Art. | Descrizione Description | Euro |
|--|---|---|--------|
|  | COSTO BASE (opzione 1) BASE COST (option 1) | costo base fisso con lato massimo di m. 1,10 base fixed price with maximum side m. 1,10 | 73,50 |
| | COSTO BASE (opzione 2) BASE COST (option 2) | costo base fisso con lato oltre al m. 1,10 base fixed price with maximum side m. 1,10 | 115,50 |
| | SP0050 | specchio su misura filo lucido quadrato o rettangolare, costo al metro quadro (da aggiungere al costo base) squared mirror to measure without chiselling , sqm cost (to be added to the base cost) | 135,45 |
| SP0051 | specchio su misura molato (4 lati) quadrato o rettangolare, costo al metro quadro (da aggiungere al costo base) square mirror to measure with chiselling , sqm cost (to be added to the base cost) | 194,25 | |

ESEMPIO per uno specchio cm. 60x90 filo lucido: 60x90= 5400 cm. / 10000 = 0,54 m₂, (area specchio)
0,54 m₂ x € 129,00 (costo al mq) = € 69,66 + € 70,00 (costo base) = € 139,66 (prezzo listino)
EXAMPLE in case of a mirror cm. 60x90 without chiselling: 60x90=5400 cm. / 1000 = 0,54 sqm (mirror's area)
0,54 sqm x € 129,00 (sqm cost) = € 69,66 + € 70,00 (base fixed price) = total € 139,66 (price list)

RETRO ILLUMINAZIONE LED AL METRO LINEARE

da aggiungere al costo dello specchio su misura (vedi schema sopra: SPECCHI SU MISURA)

BACKLIGHTING LED - PERIMETRIC COST PER METRE
to be added to the mirror cost (see upper scheme: MIRROR TO MEASURE)

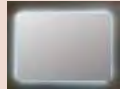



| | Art. | Descrizione Description | Euro |
|---|---|---|-------|
|  | RETRO ILLUMINAZIONE BACKLIGHTING LED | costo al metro lineare perimetric cost per metre | 63,00 |

SPECCHI INGRANDITORI magnifying mirrors

OTTONE CROMATO / chromed brass

Tutti gli specchietti hanno ingrandimento 2X - su richiesta alcuni possono essere realizzati con ingrandimento 3X e 4X
All the magnifying have a 2x magnification level - some of them, by request may be provided with 3x or 4x magnification level





MAGNETICI DA PARETE E PER SPECCHIO MAGNETIZED WALL MOUNTED AND FOR MIRROR

| | DA PARETE WALL MOUNTED Art. | PER SPECCHIO FOR MIRROR Art. | Descrizione Description | Cromo Chrome Euro |
|---|--------------------------------------|--|--|-------------------------|
|  | SE761T | SE771T | specchio ingranditore tondo filo lucido con calamita round magnetized frameless magnifying mirror Ø. cm. 16 | 69,30 |
|  | SE762T | SE772T | specchio ingranditore tondo filo lucido con calamita round magnetized frameless magnifying mirror Ø cm. 20 | 84,00 |
|  | SE763E | SE773E | specchio ingranditore ovale filo lucido con calamita oval magnetized frameless magnifying mirror cm. 15 x 20 | 81,90 |
|  | SE765Q | SE775Q | specchio ingranditore quadro filo lucido con calamita squared magnetized frameless magnifying mirror cm. 15 x 15 | 81,90 |
|  | SE768C | SE778C | specchio ingranditore cuore filo lucido con calamita heart shape magnetized frameless magnifying mirror cm. 20 x 18 | 86,10 |





Tutti gli specchi a calamita su parete sono forniti di piastra in acciaio da applicare sulla parete.
All the wall mounted magnetized mirrors are provided with a wall mounted steel plate to put them on.

Tutti gli specchi a calamita posizionabili su specchio sono forniti di calamita da posizionare dietro allo specchio. In mirror surface positionable version, all the magnetized mirrors are provided with a magnet that has to be placed on the rear side of mirror.





DA PARETE WALL MIRROR

| | Art. | Descrizione Description | Cromo Chrome Euro |
|---|--------|--|-------------------------|
|  | SE701T | specchio ingranditore tondo con doppio snodo pivoted round magnifying mirror Ø cm. 14,5 - extens.cm. 17 base Ø cm. 6 | 136,50 |
|  | SE702T | specchio ingranditore tondo con doppio snodo pivoted round magnifying mirror Ø cm. 21 - extens. cm. 37 base Ø cm. 10 | 189,00 |
|  | SE705Q | specchio ingranditore quadro con doppio snodo pivoted squared magnifying mirror cm. 20x20 - extens. cm. 37 base cm. 10 x10 | 268,80 |
|  | SE709T | specchio ingranditore tondo doppia faccia (normale/ingranditore 2x) a soffietto bellows round magnifying mirror - double side (normal/magnifying 2x) Ø cm. 18 - extens. cm.47 - base cm. 4 x h cm. 15 | 281,40 |





DA PARETE CON ILLUMINAZIONE WALL MIRROR WITH LIGHTS

| | Art. | Descrizione Description | Cromo Chrome Euro |
|---|-----------|--|-------------------------|
|  | SE721TL | specchio ingranditore tondo con doppio snodo e illuminazione neon pivoted round magnifying mirror with neon light Ø cm. 22.5 extens. cm. 41.5 base Ø cm. 12 | 271,95 |
|  | SE722TL | specchio ingranditore tondo con doppio snodo e illuminazione led pivoted round magnifying mirror with led light Ø cm. 23 - extens. cm. 41 base Ø cm. 12 | 378,00 |
|  | SE723TLBA | specchio ingranditore tondo con doppio snodo e illuminazione led a batteria pivoted round magnifying mirror battery powered led light Ø. cm. 23 - extens cm. 41 - base cm. 12x12 | 441,00 |
|  | SE725QL | specchio ingranditore quadro con doppio snodo e illuminazione frontale led puntini e laterale con interruttore pivoted squared magnifying mirror with frontal led light dots and lateral led light beam, touch surface operating cm. 22x22 - extens. cm. 39 - base cm. 10x10 | 547,05 |

FLESSIBILI A MURO WALL MOUNTED FLEXIBLE HOSE

| | Art. | Descrizione Description | Cromo Chrome Euro |
|---|--------|--|-------------------|
|  | SE741T | specchio ingranditore tondo filo lucido con flessibile round magnifying mirror with flexible hose Ø cm. 16 - p. cm. 20 - base Ø cm. 5,5 | 105,00 |
|  | SE743E | specchio ingranditore ovale filo lucido con flessibile oval frameless magnifying mirror with flexible hose cm. 15x20 - p. cm. 20 - base Ø cm. 5,5 | 117,60 |
|  | SE745Q | specchio ingranditore quadro filo lucido con flessibile squared frameless magnifying mirror with flexible hose cm. 15x15 - p. cm. 20 - base cm. 5x5 | 117,60 |
|  | SE748C | specchio ingranditore cuore filo lucido con flessibile heart shape frameless magnifying mirror with flexible hose cm. 20x18 - p. cm. 20 - base Ø cm. 5,5 | 126,00 |

FLESSIBILI CON MORSETTO SU SPECCHIO FLEXIBLE HOSE MIRRORS WITH CLAMP FOR MIRROR

| | Art. | Descrizione Description | Cromo Chrome Euro |
|---|--------|---|-------------------|
|  | SE751T | specchio ingranditore tondo filo lucido con flessibile e con morsetto per specchio round frameless magnifying mirror with flexible hose and clamp for mirror Ø cm. 16 p. cm. 21 - base Ø cm. 4 | 126,00 |
|  | SE753E | specchio ingranditore ovale filo lucido con flessibile e con morsetto per specchio oval frameless magnifying mirror with flexible hose and clamp for mirror cm. 20x15 p. cm. 21 - base Ø cm. 4 | 147,00 |
|  | SE755Q | specchio ingranditore quadro filo lucido con flessibile e con morsetto per specchio squared frameless magnifying mirror with flexible hose and clamp for mirror cm. 15X15 p. cm. 21 - base Ø cm. 4 | 147,00 |
|  | SE758C | specchio ingranditore cuore filo lucido con flessibile e con morsetto per specchio heart shape frameless magnifying mirror with flexible hose and clamp for mirror cm. 20X18 p. cm. 21 - base Ø cm. 4 | 159,60 |

IN APPOGGIO REST STANDING MAGNIFYNG MIRRORS

| | Art. | Descrizione Description | Cromo Chrome Euro |
|---|-----------|--|-------------------|
|  | SE781T | specchio ingranditore tondo appoggio rest standing round magnifying mirror Ø cm. 15 H cm. 28 base Ø cm. 7,5 | 127,05 |
|  | SE782T | specchio ingranditore tondo appoggio stelo con cerchi in plexiglass trasparente e base in ottone cromato rest standing round frameless magnifying mirror with transparent plexiglass stem and chromed brass base Ø cm. 16 H cm. 23 base Ø cm.12 | 75,60 |
|  | SE783E | specchio ingranditore ovale appoggio stelo con cerchi in plexiglass trasparente e base in ottone cromato rest standing oval frameless magnifying mirror with transparent plexiglass stem and chromed brass base cm. 15x20 H cm. 23 base Ø cm.12 | 84,00 |
|  | SE785Q | specchio ingranditore quadro appoggio stelo con cerchi in plexiglass trasparente e base in ottone cromato rest standing squared frameless magnifying mirror with transparent plexiglass stem and chromed brass base cm. 15x15 H cm. 23 base Ø cm.12 | 63,00 |
|  | SE788C | specchio ingranditore cuore appoggio stelo con cerchi in plexiglass trasparente e base in ottone cromato rest standing heart shape frameless magnifying mirror with transparent plexiglass stem and chromed brass base cm. 20x18 H cm. 23 base Ø cm.12 | 84,00 |
|  | SE791TLBA | specchio ingranditore tondo appoggio con illuminazione LED a batteria rest standing round magnifying mirror battery powered led light Ø cm. 23 h.cm. 41 base Ø cm. 12 | 488,25 |
|  | SE795QL | specchio ingranditore quadro appoggio con illuminazione led rest standing squared magnifying mirror with led light cm. 22x22 h. cm. 42 base cm. 10x10 | 488,25 |

ILLUMINAZIONE

lighting

OTTONE CROMATO / chromed brass

LUCE INCANDESCENZA INCANDESCENT LIGHT LAMPS

| | Art. | Descrizione Description | LxPxH | Cromo Chrome Euro |
|---|-------|---|-------|-------------------|
|  | F940S | lampada luce incandescenza con vetro satinato bianco (attacco per specchio) <i>incandescent light lamp with white glazed glass (mirror version)</i> L cm. 13,5 - P cm. 17 - H cm. 22,5 | | 68,25 |
|  | F940M | lampada luce incandescenza con vetro satinato bianco (attacco a parete) <i>incandescent light lamp with white glazed glass (wall mounted version)</i> L cm. 13,5 - P cm. 17 - H cm. 22,5 | | 68,25 |
|  | F945M | applique tondo luce incandescenza con paralume raso (attacco a parete) <i>applique incandescent light lamp with round organdy lampshade (wall mounted)</i> L cm. 14,5 - P cm. 17 - H cm. 18 Colori disponibili paralume : panna - moka <i>Available lampshade colours: creamy white - moka</i> | | 101,85 |
|  | F946M | applique quadro luce incandescenza con paralume raso (attacco a parete) <i>applique incandescent light lamp with squared organdy lampshade (wall mounted)</i> L cm. 15 - P cm. 15 - H cm. 16,5 Colori disponibili paralume : panna - moka <i>Available lampshade colours: creamy white - moka</i> | | 133,35 |
| | F948M | applique luce incandescenza con paralume plissettato in organza versione (attacco a parete) <i>applique incandescent light lamp with pleated organdy lampshade (wall mounted version)</i> L cm. 13 - P cm. 15 - H cm. 17 Colori disponibili paralume : panna - nero <i>Available lampshade colours: creamy white - black</i> | | 135,45 |

LUCE ALOGENA HALOGEN LIGHT LAMPS

| | Art. | Descrizione Description | LxPxH | Cromo Chrome Euro |
|---|-----------|---|-------|-------------------|
|  | F952S | lampada tonda luce alogena con vetro satinato bianco (attacco per specchio) <i>round halogen lamp with white glazed glass (mirror version)</i> L cm. 26 - P cm. 12 - H cm. 3 | | 94,50 |
|  | F952M | lampada tonda luce alogena con vetro satinato bianco (attacco a parete) <i>round halogen lamp with white glazed glass (wall mounted)</i> L cm. 26 - P cm. 12 - H cm. 3 | | 118,65 |
|  | F953S | lampada tonda luce alogena (attacco per specchio) <i>round halogen lamp (mirror version)</i> L cm. 22 - P cm. 12,5 - H cm. 3,5 | | 71,40 |
|  | F953M | lampada tonda luce alogena (attacco a parete) <i>round halogen lamp (wall mounted)</i> L cm. 22 - P cm. 12,5 - H cm. 3,5 | | 94,50 |
|  | F954S | lampada tonda con doppia luce alogena e 2 vetrini laterali satinati bianchi (attacco per specchio) <i>round halogen lamp with white glazed glass final parts (mirror version)</i> L cm. 23,5 - P cm. 9,5 - H cm. 2 | | 94,50 |
|  | F954M | lampada tonda con doppia luce alogena e 2 vetrini laterali satinati bianchi (attacco a parete) <i>round halogen lamp with white glazed glass final parts (wall mounted)</i> L cm. 23,5 - P cm. 9,5 - H cm. 2 | | 118,65 |
|  | F955S | lampada quadra luce alogena (attacco per specchio) <i>squared halogen lamp (mirror version)</i> L cm. 30 - P cm. 12 - H cm. 3 | | 71,40 |
|  | F955M | lampada quadra luce alogena (attacco a parete) <i>squared halogen lamp (wall mounted)</i> L cm. 30 - P cm. 12 - H cm. 3 | | 94,50 |
|  | F972/25LS | lampada tonda luce LED (attacco per specchio) <i>round lamp LED light (mirror version)</i> L cm. 25 - P cm. 10 - H cm. 2 | | 110,25 |
|  | F972/25LM | lampada tonda luce LED (attacco a parete) <i>round lamp LED light (wall mounted)</i> L cm. 25 - P cm. 10 - H cm. 2 | | 132,30 |
|  | F972/50LS | lampada tonda luce LED (attacco per specchio) <i>round lamp LED light (mirror version)</i> L cm. 50 - P cm. 10 - H cm. 2 | | 154,35 |
| | F972/50LM | lampada tonda luce LED (attacco a parete) <i>round lamp LED light (wall mounted)</i> L cm. 50 - P cm. 10 - H cm. 2 | | 176,40 |

LUCE CON LED LED LIGHT LAMPS

| | Art. | Descrizione Description | LxPxH | Cromo Chrome Euro |
|---|---|--|--------|-------------------|
|  | F975/25LS | lampada quadra luce LED (attacco per specchio) <i>squared lamp LED light (mirror version)</i> L cm. 25 - P cm. 7 - H cm. 1 | | 176,40 |
| | F975/25LM | lampada quadra luce LED (attacco a parete) <i>squared lamp LED light (wall mounted)</i> L cm. 25 - P cm. 7 - H cm. 1 | | 198,45 |
| | F975/50LS | lampada quadra luce LED (attacco per specchio) <i>squared lamp LED light (mirror version)</i> L cm. 50 - P cm. 7 - H cm. 1 | | 207,90 |
| | F975/50LM | lampada quadra luce LED (attacco a parete) <i>squared lamp LED light (wall mounted)</i> L cm. 50 - P cm. 7 - H cm. 1 | | 229,95 |
| | F977LS | lampada quadra luce LED (attacco per specchio) <i>squared lamp LED light (mirror version)</i> L cm. 9 - P cm. 11,5 - H cm. 3 | | 159,60 |
| F977LM | lampada quadra luce LED (attacco a parete) <i>squared lamp LED light (wall mounted)</i> L cm. 9 - P cm. 11,5 - H cm. 3 | | 189,00 | |
|  | F979LS | lampada quadra luce LED (attacco per specchio con morsetto) <i>squared lamp LED light (with clamp for mirror)</i> L cm. 8 - P cm. 9,5 - H cm. 2 misura corretta correct measure | | 159,60 |
|  | F976/30LS | lampada quadra luce LED (attacco per specchio) <i>squared lamp LED light (mirror version)</i> L cm. 30 - P cm. 7 - H cm. 2 | | 59,00 |
|  | F976/30LSN | lampada quadra nero opaco luce LED (attacco per specchio) <i>squared lamp matt black LED light (mirror version)</i> L cm. 30 - P cm. 7 - H cm. 2 | | 126,00 |



| | Art. | Descrizione Description | LxPxH | Cromo Chrome Euro |
|---|---|---|--|-------------------|
|  | F976/50LS | lampada quadra luce LED (attacco per specchio) <i>squared lamp LED light (mirror version)</i> L cm. 50 - P cm. 7 - H cm. 2 | | 175,35 |
| | F976/50LM | lampada quadra luce LED (attacco a parete) <i>squared lamp LED light (wall mounted)</i> L cm. 50 - P cm. 7 - H cm. 2 | | 204,75 |
| | F976/80LS | lampada quadra luce LED (attacco per specchio) <i>squared lamp LED light (mirror version)</i> L cm. 80 - P cm. 7 - H cm. 2 | | 242,55 |
| | F976/80LM | lampada quadra luce LED (attacco a parete) <i>squared lamp LED light (wall mounted)</i> L cm. 80 - P cm. 7 - H cm. 2 | | 264,60 |
| | F976/100LS | lampada quadra luce LED (attacco per specchio) <i>squared lamp LED light (mirror version)</i> L cm. 100 - P cm. 7 - H cm. 2 | | 264,60 |
| | F976/100LM | lampada quadra luce LED (attacco a parete) <i>squared lamp LED light (wall mounted)</i> L cm. 100 - P cm. 7 - H cm. 2 | | 286,65 |
| | F976/120LS | lampada quadra luce LED (attacco per specchio) <i>squared lamp LED light (mirror version)</i> L cm. 120 - P cm. 7 - H cm. 2 | | 300,30 |
| | F976/120LM | lampada quadra luce LED (attacco a parete) <i>squared lamp LED light (wall mounted)</i> L cm. 120 - P cm. 7 - H cm. 2 | | 322,35 |
| |  | 4555LS | TIFFANY PURA lampada luce led attacco per specchio con morsetto <i>lamp led light with clamp for mirror</i> L cm. 16,5 - P cm. 8 - H cm. 3 | |
|  | 4655LS | TIFFANY GEMMA lampada luce led attacco per specchio con morsetto <i>lamp led light with clamp for mirror</i> L cm. 16,5 - P cm. 8 - H cm. 3 Colori disponibili: rosso - nero - bianco - turchese Available colours: red - black - white - sea-green | | 378,00 |
|  | 4755LS | TIFFANY LUX lampada luce led attacco per specchio con morsetto <i>lamp led light with clamp for mirror</i> L cm. 16,5 - P cm. 8 - H cm. 3 | | 254,10 |
|  | 4855LS | TIFFANY COCCO lampada luce led attacco per specchio con morsetto <i>lamp led light with clamp for mirror</i> L cm. 16,5 - P cm. 8 - H cm. 3 | | 267,75 |
|  | 4955LS | TIFFANY ZEBRA lampada luce led attacco per specchio con morsetto <i>lamp led light with clamp for mirror</i> L cm. 16,5 - P cm. 8 - H cm. 3 Il manto puo' subire variazione nella sua trama The horse hair may change its texture | | 267,75 |

7 STELLE ACCESSORI BAGNO PER HOTEL

bathroom
accessories
for hotel

| PORTA SALVIETTE SCORTA | | SPARE TOWEL SHELVES | | |
|---|------|---|-------|-------------------------|
| | Art. | Descrizione <i>Description</i> | LxPxH | Cromo Chrome Euro |
|  | 286 | ripiano porta salviette scorta con porta salviette <i>spare towel shelf with towel rail</i> cm. 50 x 30,5 x 9 | | 275,10 |
|  | 5885 | ripiano porta salviette scorta senza porta salviette <i>spare towel shelf without towel rail</i> cm.50 x 28 x 5,5 | | 173,25 |
| | 5886 | ripiano porta salviette scorta con porta salviette <i>spare towel shelf with towel rail</i> cm.50 x 28 x 9,5 | | 198,45 |
|  | 5985 | ripiano porta salviette scorta senza porta salviette <i>spare towel shelf without towel rail</i> cm.50 x 28 x 4,5 | | 168,00 |
| | 5986 | ripiano porta salviette scorta con porta salviette <i>spare towel shelf with towel rail</i> cm.50 x 28 x 9 | | 187,95 |
|  | 6586 | ripiano porta salviette scorta con porta salviette <i>spare towel shelf with towel rail</i> cm.48 x 29 x 10 | | 262,50 |
|  | 9985 | ripiano porta salviette scorta senza porta salviette <i>spare towel shelf without towel rail</i> cm. 60 x 22,5 x 5,2 | | 173,25 |
| | 9986 | ripiano porta salviette scorta con porta salviette <i>spare towel shelf with towel rail</i> cm. 60 x 22,5 x 10 | | 198,45 |

| MANIGLIONI VASCA | | BATHTUB GRAB BARS | |
|---|---------|--|----------------------------------|
| | Art. | Descrizione Description | LxPxH Cromo Chrome Euro |
|  | 9923/30 | maniglione per vasca in acciaio inox <i>bath tub grab bar in stainless steel</i> cm. 30 x 7,5 x 7,5 | 66,15 |
| | 9923/50 | maniglione per vasca in acciaio inox <i>bath tub grab bar in stainless steel</i> cm. 50 x 7,5x 7,5 | 75,60 |
|  | 9925/30 | maniglione per vasca in ottone cromato <i>bath tub grab bar in chromed brass</i> cm. 30 x 9,3 x 5 | 118,65 |
| | 9925/50 | maniglione per vasca in ottone cromato <i>bath tub grab bar in chromed brass</i> cm. 50 x 9,3 x 5 | 127,05 |
|  | 9923REC | maniglione murale in acciaio inox (aisi 304) reclinabile, tubo Ø mm 32 <i>wall mounted swing up grab bar</i> stainless steel (aisi 304) - tube Ø mm 32 cm. 80,5x10 | 145,95 |
|  | 9923-04 | maniglione murale in acciaio inox (aisi 304) con griglia porta sapone tubo Ø mm 25 <i>wall mounted grab bar with soap holder</i> stainless steel (aisi 304) cm. 42x12x28 | 97,65 |
|  | 9924/30 | maniglione per vasca in ottone cromato <i>bath tub grab bar in chromed brass</i> cm. 30x8x5 | 75,00 |



| PORTA SCOPINI | | TOILET BRUSH HOLDERS | |
|---|---------|--|-------------------------|
| | Art. | Descrizione Description | Cromo Chrome Euro |
|  | 9911M | porta scopino appoggio ottone cromato <i>floor standing toilet brush holder</i> in chromed brass Ø cm. 8 x H cm. 36 | 58,80 |
| | 9911MS | porta scopino sospeso ottone cromato <i>wall mounted toilet brush holder</i> in chromed brass Ø cm. 8 x H cm. 36 | 69,30 |
|  | 9911ML | porta scopino appoggio con manico lungo ottone cromato <i>floor standing toilet brush holder</i> with long handle in chromed brass Ø cm. 8 x H cm. 57 | 73,50 |
| | 9911MLS | porta scopino sospeso con manico lungo ottone cromato <i>wall mounted toilet brush holder</i> with long handle in chromed brass Ø cm. 8 x H cm. 57 | 84,00 |

| PORTA SCOPINI | | TOILET BRUSH HOLDERS | |
|---|---------|--|-------|
| | Art. | Descrizione Description | Euro |
|  | 9911XS | porta scopino appoggio inox satinato <i>floor standing toilet brush</i> holder in mat stainless steel Ø cm. 9,8 x H cm. 38 | 26,25 |
|  | 9911XSS | porta scopino sospeso inox satinato <i>wall mounted toilet brush holder</i> in mat stainless steel Ø cm. 9,8 x H cm. 38 | 36,75 |
|  | 9911PB | porta scopino appoggio ABS bianco <i>floor standing toilet brush holder</i> in white ABS Ø cm. 10,3 x H cm. 39,5 | 18,90 |
|  | 9911PBS | porta scopino sospeso ABS bianco <i>wall mounted toilet brush holder</i> in white ABS Ø cm. 10,3 x H cm. 39,5 | 29,40 |
|  | 9911PBB | porta scopino quadro appoggio o murale ABS bianco <i>floor standing or wall mounted</i> ABS bianco <i>squared toilet brush holder in white ABS</i> cm. 23x14,5x H cm. 36,5 | 13,65 |
|  | 5811XLM | porta scopino appoggio acciaio inox <i>floor standing toilet brush holder</i> stainless steel Ø cm. 8 x H cm. 36 | 41,00 |
|  | 5911XLM | porta scopino appoggio quadro acciaio inox <i>floor standing toilet brush holder</i> stainless steel squared - stainless steel cm. 8x8 H cm. 36 | 49,00 |

PORTA KLEENEX *TISSUE BOXES*

| | Art. | Descrizione Description | LxPxH | Euro |
|---|--------|--|-------|-------|
|  | 9951PB | porta kleenex in ABS bianco appoggio o murale <i>tissue box white ABS floor standing or wall mounted</i> cm. 25,7 x 14 x 6,3 | | 22,05 |
|  | 9951PC | porta kleenex in ABS cromo appoggio o murale <i>tissue box chromed ABS floor standing or wall mounted</i> cm. 25,7x14x 6,3 | | 44,10 |
|  | 9951XL | porta kleenex in acciaio inox lucido appoggio o murale <i>tissue box polished stainless steel floor standing or wall mounted</i> cm.26x13,7x 7,5 | | 55,65 |
| | 9951XS | porta kleenex in acciaio inox satinato appoggio o murale <i>tissue box matt stainless steel floor standing or wall munted</i> cm.26 x13,7 x7,5 | | 55,65 |
|  | 9954PB | porta kleenex cubo in ABS bianco appoggio o murale <i>tissue box cube white ABS floor standing or wall mounted</i> cm. 13x13x13 | | 23,00 |
|  | 9954PC | porta kleenex cubo in ABS cromo appoggio o murale <i>tissue box cube chromed ABS floor standing or wall mounted</i> cm. 13x13x13 | | 28,00 |
|  | 9954XL | porta kleenex cubo in acciaio inox AISI 304 lucido appoggio o murale <i>tissue box cube polished stainless steel AISI 304 floor standing or wall mounted</i> cm. 12,6x12,6x12,6 | | 77,00 |
| | 9954XS | porta kleenex cubo in acciaio inox AISI 304 satinato appoggio o murale <i>tissue box cube matt stainless steel AISI 304 floor standing or wall mounted</i> cm. 12,6x12,6x12,6 | | 77,00 |

DISTRIBUTORI SACCHETTI IGIENICI *SANITARY BAGS DISPENSERS*

| | Art. | Descrizione Description | LxPxH | Euro |
|---|--------|---|-------|-------|
|  | 9958PB | distributori sacchetti igienici in ABS bianco appoggio o murale <i>sanitary bags dispenser white ABS floor standing or wall munted</i> cm.9,8x2,5x 13,8 | | 9,45 |
|  | 9958PC | distributori sacchetti igienici in ABS cromo appoggio o murale <i>sanitary bags dispenser chromed ABS floor standing or wall munted</i> cm.9,8x2,5x13,8 | | 16,80 |
|  | 9958XL | distributori sacchetti igienici appoggio o murale in acciaio inox (aisi 304) lucido <i>sanitary bags dispenser polished stainless steel (aisi 304) floor standing or wall munted</i> cm.9,8x2,5x13,7 | | 40,95 |
| | 9958XS | distributori sacchetti igienici appoggio o murale in acciaio inox (aisi 304) satinato <i>sanitary bags dispenser matt stainless steel (aisi 304) floor standing or wall munted</i> cm.9,8x2,5x 13,7 | | 40,95 |





DISTRIBUTORI CARTA ASCIUGAMANI *PAPER DISPENSERS*

| | Art. | Descrizione Description | LxPxH | Euro |
|---|--------|---|-------|--------|
|  | 9952PB | distributore carta asciugamani 300 fogli ABS bianco- base grigia <i>paper towel distributor 300 folded sheets white ABS- grey body</i> cm.27x13x28,5 | | 47,25 |
|  | 9953PB | distributore carta asciugamani a srotolamento a spirale in ABS bianco- base grigia <i>center spiral pull paper towel dispenser white ABS- grey body</i> cm. 22,1x21x31,2 | | 38,85 |
|  | 9952XL | distributore carta asciugamani (400 fogli) in acciaio inox (aisi 304) lucido <i>paper towel dispenser (400 sheets) polished stainless steel (aisi 304)</i> cm.28x10,2x 36,5 | | 142,80 |
| | 9952XS | distributore carta asciugamani (400 fogli) in acciaio inox (aisi 304) satinato <i>paper towel dispenser (400 sheets) matt stainless steel (aisi 304)</i> cm.28x10,2x.36,5 | | 142,80 |
|  | 9953XL | distributore carta asciugamani srotolamento a spirale in acciaio inox (aisi 304) lucido <i>center spiral pull paper towel dispenser polished stainless steel (aisi 304)</i> cm.27x26x 37 | | 313,95 |
| | 9953XS | distributore carta asciugamani srotolamento a spirale in acciaio inox (aisi 304) satinato <i>center spiral pull paper towel dispenser matt stainless steel (aisi 304)</i> cm.27x26x 37 | | 208,95 |

DISTRIBUTORI SAPONE LIQUIDO LIQUID SOAP DISPENSERS

| | Art. | Descrizione Description | LxPxH | Euro |
|---|---------|---|-------|-------|
|  | 9942PB | distributore sapone liquido lt. 0,5 in ABS bianco - frontale grigio <i>liquid soap dispenser 0,5 lts.</i> white ABS- grey frontal part cm.10,2x12,5x 17,5 | | 26,25 |
|  | 9943PB | distributore sapone liquido lt.1 in ABS bianco frontale grigio <i>liquid soap dispenser lt 1</i> white ABS- grey frontal part cm.15,5x13,5x22,2 | | 30,45 |
|  | 9942XLS | distributore sapone liquido lt. 0,8 in acciaio inox (aisi 304) frontale satinato e laterale lucido <i>liquid soap dispenser 0,8 lts. frontal side matt</i> stainless steel lateral side polished stainless steel cm.11,5x10x 18 | | 80,85 |
| | 9943XLS | distributore sapone liquido lt. 1,2 in acciaio inox (aisi 304) frontale satinato e laterale lucido <i>liquid soap dispenser 1,2 lt frontal side matt</i> stainless steel, lateral side polished stainless steel cm.13x10,5x 20,5 | | 99,75 |

DISTRIBUTORI CARTA IGIENICA TOILET PAPER DISPENSERS

| | Art. | Descrizione Description | LxPxH | Euro |
|--|--------|---|-------|--------|
|  | 9957PB | distributore carta igienica interfogliata 300fogli in ABS bianco-base grigia <i>interfold toilet tissue dispenser</i> 300 sheets white ABS-grey body cm.13,3x12x 22,5 | | 28,35 |
|  | 9959PB | distributore carta igienica in rotolo 400 MT in ABS bianco-base grigia (max Ø rotolo 250 mm) <i>toilet paper roll dispenser 400 MT</i> white ABS-grey body (maximum roll Ø 250 mm) cm.31x13x32 | | 36,75 |
|  | 9957XL | distributore carta igienica interfogliata 250 fogli in acciaio inox (aisi 304) lucido <i>interfold toilet tissue dispenser 250</i> sheets polished stainless steel (aisi 304) cm. 13,3x12x 15 | | 69,30 |
| | 9957XS | distributore carta igienica interfogliata 250 fogli in acciaio inox (aisi 304) satinato <i>interfold toilet tissue dispenser 250</i> sheets in matt stainless steel (aisi 304) cm. 13,3x12x 15 | | 69,30 |
|  | 9959XL | distributore carta igienica in rotolo 400 MT in acciaio inox (aisi 304) lucido (max Ø rotolo 300 mm) <i>toilet paper roll dispenser 400 MT</i> polished stainless steel (aisi 304) (maximum roll Ø 300 mm) cm.31x13x 32 | | 164,85 |
| | 9959XS | distributore carta igienica in rotolo 400 MT in acciaio inox (aisi 304) satinato (max Ø rotolo 300 mm) <i>toilet paper roll dispenser 400 MT</i> matt stainless steel (aisi 304) (maximum roll Ø 300 mm) cm.31x13x 32 | | 164,85 |

PITTOGRAMMI PICTOGRAMS

| | Art. | Stampa Printing | Descrizione Description | LxPxH | Euro |
|--|------|----------------------------------|--|-------|-------|
|  | 9971 | WC - WC | pittogramma in alluminio satinato con stampa digitale (biadesivo incluso) <i>pictogram in matt aluminium plate</i> digital printing (biadhesive included) cm. 12x16 | | 19,95 |
| | 9972 | LEI - WOMAN | | | |
| | 9973 | LUI - MAN | | | |
| | 9974 | LEI&LUI - MAN&WOMAN | | | |
| | 9975 | DISABILE - ON WHEEL CHAIR | | | |
| | 9976 | INFERMERIA - INFIRMARY | | | |
| | 9977 | VIETATO FUMARE - NO SMOKING AREA | | | |
| | 9978 | WI-FI | | | |

ACCESSORI ACCESSORIES

| | Art. | Descrizione Description | LxPxH | Euro |
|---|------|---|-------|-------|
|  | 9990 | filo stendi biancheria in acciaio inox lucido <i>retractable cloth line</i> polished stainless steel cm. Ø 10 extens. mt. 2,5 | | 37,80 |



ASCIUGACAPELLI HAIR DRYERS

| | Art. | Descrizione Description | LxPxH | Euro |
|---|--------|--|-------|--------|
|  | 9935PB | <p>piccolo asciugacapelli silenzioso a pistola con scocca in ABS bianco - aggancio laterale e presa rasoio <i>hair dryer, noiseless with lateral pistol grip and shaver socket</i> white ABS 1200W 220/240 V cm.20x10x 22,1</p> <p>Ideale per uso alberghiero anche ostelli ottimo rapporto qualità prezzo. For hotel and hostel furnishing, good value for money.</p> | | 121,80 |
|  | 9935XL | <p>asciugacapelli professionale design vintage a pistola con base a parete e presa rasoio in acciaio inox cromato e rifiniture nere <i>professional hair dryer vintage style, pistol grip, wall mounted base, shaver socket</i> in chromed stainless steel and black details 1300W 220/240V cm.21,8x14,5x 29,5</p> <p>E' pensato per uso alberghiero soprattutto in contesti piu' sofisticati. Hotel 4/5 stelle. Designed for high level hotel furnishing.</p> | | 205,80 |
|  | 9936PB | <p>asciugacapelli raffinato ed elegante a pistola con base a parete + presa rasoio in ABS bianco e profili cromati <i>refined and elegant hair dryer, pistol grip, wall mounted base, shaver socket, white ABS, chromed details</i> 1200W 220/240 V cm. 23x10,5x 21,5</p> <p>E' pensato per uso alberghiero soprattutto in contesti piu' sofisticati. Hotel 4/5 stelle. Designed for high level and elegant hotel furnishing.</p> | | 151,20 |
|  | 9937PB | <p>asciugacapelli automatico con tubo flessibile e scocca in ABS bianco + presa rasoio <i>automatic hair dryer with flexible hose and shaver socket</i> in white ABS 400W/700W - 220/240 V cm.14x9,3x17,7</p> <p>Ideale per uso alberghiero o piccolo centro fitness di moderato utilizzo Designed for hotels and small fitness centres, moderate usage only.</p> | | 180,60 |

ASCIUGAMANI ELETTRICI HAND DRYERS

| | Art. | Descrizione Description | LxPxH | Euro |
|--|--------|---|-------|--------|
|  | 9947PB | <p>asciugamani automatico con resistenza incorporata in ABS bianco <i>automatic hand dryer with electrical resistor included</i> in white ABS cm.15,6x9,95x 23,8</p> | | 273,00 |
|  | 9947PC | <p>asciugamani automatico con resistenza incorporata in ABS cromo <i>automatic hand dryer with electrical resistor included</i> in chromed ABS cm.15,6x9,95x 23,8</p> | | 357,00 |
| <p>Design ultra compatto con una profondità di soli 10 cm., dotato di un efficace sensore a raggi infrarossi - potenza 900W 220/240V - garantisce tempi di asciugatura estremamente rapidi, in soli 20 secondi. Adatto per aree a medio/basso traffico: hall di alberghi medi - uffici - agriturismo ristoranti - residence. Dotato di carboncini da cambiare dopo 500 ore di funzionamento. OPZIONE FILTRO - garantisce protezione contro i batteri presenti nell'aria che viene utilizzata durante l'asciugatura. Consigliato soprattutto per ambienti ospedalieri o studi medici. <i>Ultra compact design with a 10 cm. depth and infrared sensor, with 900W 220/240V power they are able to grant a very quick drying time, 20 seconds only. Designed for not very crowded areas: hotels hall - small offices - farm holidays - restaurants - residences. Carbon filters included. Recommended to substitute filters after 500 h. usage time.</i> FILTER OPTION - Allows protection against bacterials, spreading clean air on hand. Recommended especially for hospitals and medical practices. OPZIONE FILTRO (NON INCLUSO) / FILTER OPTION (NOT INCLUDED)</p> | | | | |
|  | 9945XB | <p>asciugamani automatico con resistenza incorporata in acciaio porcellanato bianco <i>automatic hand dryer with electrical resistor included</i> in white porcelain coated steel cm.27,8x21,3x 24,3</p> | | 651,00 |
| | 9945XL | <p>asciugamani automatico con resistenza incorporata in inox (aisi 304) lucido <i>automatic hand dryer with electrical resistor included</i> in polished stainless steel (aisi 304) cm. 27,8x21,3x 24,3</p> | | 682,50 |
| | 9945XS | <p>asciugamani automatico con resistenza incorporata in inox (aisi 304) satinato <i>automatic hand dryer with electrical resistor included</i> in mat stainless steel (aisi 304) cm. 27,8x21,3x 24,3</p> | | 703,50 |
| <p>Su richiesta funzionamento a pulsante By request push operated</p> <p>Un vero e proprio punto di riferimento nell'aria calda in termini di prestazioni, affidabilità e sicurezza. resistenza incorporata - scocca antivandalo - bocchettone cromato girevole a 360° - 2400W - 220-240 V - è in grado di sprigionare un getto d'aria calda ad una velocità di 101km/h minimizzandone però la rumorosità. Adatto per posti frequenza medio/alta: all di alberghi - palestre - grossi ristoranti - piscine - uffici pubblici - autogrill. Dotato di carboncini, da cambiare ogni 1000 ore di funzionamento. <i>It represents a standard in terms of performance, reliability and security within the traditional dryer category. electrical resistor included - vandal proof body- chromed- 360° rotating pipe - 2400W - 220-240 V - it is able to release a surprising 101km/h air jet with the minimum noisiness. Designed for crowded areas: hotel halls - fitness centres - popular restaurants - swimming pools - public offices - motorway services. Carbon filters included. Recommended to substitute filters after 1000 h. usage time.</i></p> | | | | |

ASCIUGAMANI ELETTRICI *HAND DRYERS*

| | Art. | Descrizione <i>Description</i> | LxPxH | Euro |
|---|--------|--|-------|--------|
|  | 9946PB | asciugamani automatico con resistenza incorporata con scocca in ABS bianco <i>automatic hand dryer with electrical resistor included in white ABS</i> cm.26,2x16,5x 30,5 | | 237,30 |
|  | 9946PC | asciugamani automatico con resistenza incorporata con scocca in ABS cromo <i>automatic hand dryer with electrical resistor included in chromed ABS</i> cm.26,2x16,5x 30,5 | | 249,90 |

Compatto ed elegante - potenza 1850 W 220-240 V - garantisce un'asciugatura efficace, rapida e silenziosa in solo 30 secondi. Adatto per aree a medio/basso traffico - hall di alberghi medi - uffici - agriturismi - ristoranti - residence.

Compact and elegant design -1850 W power 220-240 V - it grants a very quick, efficacious and absolutely noiseless drying activation in 30 seconds. Designed for not very crowded areas: hotels hall - small offices - farm holidays - restaurants - residences

Manutenzione: si raccomanda di pulire periodicamente gli apparecchi senza usare detergenti aggressivi.
Maintenance: it is highly recommended to clean the devices periodically

SPECCHI *MIRRORS*

| | Art. | Descrizione <i>Description</i> | Euro |
|---|------|---|--------|
|  | 9961 | specchio tondo con cornice in plastica bianca spessore mm 35 <i>round mirror with white plastic</i> frame depth mm 35 Ø cm. 50 | 42,00 |
|  | 9963 | specchio quadro con cornice in plastica bianca spessore mm 35 <i>squared mirror with white plastic</i> frame depth mm 35 cm. 46 x H cm. 46 | 42,00 |
|  | 9966 | specchio ellisse basculante rinforzato con placca metallo anti sbriciolamento spessore mm 60 <i>elliptical swing mirror with anti crumbling</i> metal plate depth mm 60 cm. 50 x H cm. 70 | 283,50 |

CESTINI GETTA CARTA *WASTE PAPER BIN*

| | Art. | Descrizione <i>Description</i> | Euro |
|---|---------|---|---------------------|
|  | 9981PB | cestino getta carta con pedale 3 LT in ABS bianco <i>waste paper bin with pedal 3 LT white ABS</i> Ø cm. 17,5 H cm. 21 | 19,95 |
| | 9983PB | cestino getta carta con pedale 6 LT in ABS bianco <i>waste paper bin with pedal 6 LT white ABS</i> Ø cm. 23 H cm. 27 | 28,35 |
| | 9985PB | cestino getta carta Lt 10 con coperchio basculante in ABS bianco - (minimo 6 pezzi) <i>waste paper bin 10 lt with swing cover in white ABS - (minimum quantity 6 pcs)</i> | 18,90 cad. each. |
|  | 9981XL | cestino getta carta con pedale 3 LT in inox <i>waste paper bin 3 LT with pedal - stainless steel</i> Ø cm. 16,8 H cm. 26 | 32,55 |
| | 9982XL | cestino getta carta con pedale 5 LT in inox <i>waste paper bin 5 LT with pedal - stainless steel</i> Ø cm. 20,5 H cm. 27,8 | 43,05 |
| | 9986XL | cestino getta carta con pedale 12 LT in inox <i>waste paper bin 12 LT with pedal - stainless steel</i> Ø cm. 25 H cm. 39,5 | 66,15 |
|  | 9981RXL | cestino getta carta retrò con pedale 3 LT in acciaio galvanizzato <i>vintage style waste paper bin with pedal 3 LT galvanized steel</i> Ø cm. 16,8 H cm. 26 | 32,55 |
| | 9986RXL | cestino getta carta retrò con pedale 12 LT in acciaio galvanizzato <i>vintage style waste paper bin with pedal 12 LT galvanized steel</i> Ø cm. 25 H cm. 39,5 | 59,85 |
|  | 9982QXL | cestino getta carta quadrato con pedale 5 LT in inox lucido <i>squared waste paper bin with pedal 5 LT in polished stainless steel</i> cm. 19,3x19,3x28 | 51,97 |
|  | 9984AXL | cestino getta carta tondo aperto 8 LT in inox lucido <i>round waste paper bin without cover 8 LT in polished stainless steel</i> Ø cm. 27,5 H cm. 38 | 59,85 |

ARTICOLI IN ABS NERO OPACO MATT BLACK ABS ARTICLES

| | Art. | Descrizione Description | LxPxH | Euro | | Art. | Descrizione Description | LxPxH | Euro |
|---|--------|---|-------|-------|---|--|--|---|--------|
|  | 9951PN | porta kleenex in ABS nero appoggio o murale tissue box black ABS floor standing or wall mounted cm. 25,7x14x6,5 | | 34,00 |  | 9957PN | distributore carta igienica interfogliata 250 fogli in ABS nero interfold toilet tissue dispenser black ABS cm. 15x13,5x17,3 | | 23,00 |
|  | 9954PN | porta kleenex cubo in ABS nero appoggio o murale tissue box cube black ABS floor standing or wall mounted cm. 13x13x13 | | 29,00 |  | 9959PN | distributore carta igienica in rotolo 400 MT in ABS nero (max Ø rotolo 300mm) toilet paper roll dispenser 400 MT black ABS (maximum roll Ø 300mm) cm. 34,7x13,7x35,5 | | 65,00 |
|  | 9958PN | distributore sacchetti igienici in ABS nero appoggio o murale sanitary bags dispenser black ABS floor standing or wall mounted cm. 9,8x2,5x13,8 | | 13,00 |  | 9911PN | porta scopino appoggio ABS nero / manico ABS argento rest standing toilet brush holder black ABS / silver ABS handle Ø cm. 10,3 x H cm. 39,5 | | 24,00 |
|  | 9952PN | distributore carta asciugamani 400 fogli in ABS nero paper towel dispenser black ABS cm. 25x9,2x30 | | 51,00 |  | 9911PNS | porta scopino sospeso ABS nero / manico ABS argento wall mounted toilet brush holder black ABS / silver ABS handle Ø cm. 10,3 x H cm. 39,5 | | 35,00 |
|  | 9942PN | distributore sapone liquido lt. 0,5 in ABS argento / cover nero liquid soap dispenser 0,5 lts. silver ABS / black ABS cover cm. 10,1x9,3x20,9 | | 31,00 |  | 9947PN | asciugamani automatico con resistenza incorporata in ABS nero , potenza 900W 220-240 V - opzione filtro EPA su richiesta - classe isolamento II - IP23 automatic hand dryer with electrical resistor included black ABS , 900W 220-240 V Power - optional EPA FILTER (by request) - electrical isolation class II - IP23 cm. 15,6x9,9x23,8 | | 295,00 |
|  | 9943PN | distributore sapone liquido lt.1 in ABS argento / cover nero liquid soap dispenser 1 lts. silver ABS / black ABS cover cm. 11x10,5x27,5 | | 37,00 |  | 9984PN | cestino getta carta aperto 9 LT. in polipropilene riciclato nero waste paper bin without cover 9 LT black recycled polypropylene Ø superiore cm. 23,3 x H cm. 26,6 | | 11,00 |
|  | 9944PN | distributore sapone a schiuma lt. 0,75 in ABS argento / cover nero foam soap dispenser 0,75 lts. silver ABS / black ABS cover cm. 11,4x9,8x21 | | 37,00 |  | 9971N 9972N 9973N 9974N 9975N 9976N 9977N 9978N | WC - WC LEI - WOMAN LUI - MAN LEI&LUI - MAN&WOMAN DISABILE - ON WHEEL CHAIR INFERMERIA - INFIRMARY VIETATO FUMARE - NO SMOKING AREA WI-FI | pittogramma in alluminio nero con stampa digitale (biadesivo incluso) pictogram in black aluminium plate digital printing (biadhesive included) cm. 12x16 | 21,00 |

ARTICOLI IN ACCIAIO INOX NERO OPACO MATT BLACK STAINLESS STEEL ARTICLES

| | Art. | Descrizione <i>Description</i> | LxPxH | Euro |
|---|---------|---|-------|--------|
|  | 9951XLN | porta kleenex in acciaio inox AISI 304 (18/10)nero <i>tissue box black stainless steel AISI 304 (18/10)</i> cm. 26x12,2x7,8 | | 86,00 |
|  | 9954XLN | porta kleenex cubo in acciaio inox AISI 304 (18/10) nero <i>tissue box cube black stainless steel AISI 304 (18/10)</i> cm. 13x13x13 | | 69,00 |
|  | 9958XLN | distributore sacchetti igienici in acciaio inox AISI 304 (18/10) nero <i>sanitary bags dispenser black stainless steel AISI 304 (18/10)</i> cm. 10x2,5x14 | | 57,00 |
|  | 9952XLN | distributore carta asciugamani 400 fogli in acciaio inox AISI 304 (18/10) nero <i>paper towel dispenser black stainless steel AISI 304 (18/10)</i> cm. 25x12x42 | | 156,00 |
|  | 9943XLN | distributore sapone liquido lt. 1 in acciaio inox AISI 304 (18/10) nero <i>liquid soap dispenser 1 lt. black stainless steel AISI 304 (18/10)</i> cm. 10x10,5x27 | | 166,00 |
|  | 9957XLN | distributore carta igienica interfogliata 250 fogli in acciaio inox AISI 304 (18/10) nero <i>interfold toilet tissue dispenser black stainless steel AISI 304 (18/10)</i> cm. 13,5x11x30 | | 83,00 |
|  | 9959XLN | distributore carta igienica in rotolo 400 MT in acciaio inox AISI 304 (18/10) nero <i>toilet paper roll dispenser 400 MT black stainless steel AISI 304 (18/10)</i> (maximum roll Ø 300mm) cm. 33x13,5x32 | | 162,00 |

| | Art. | Descrizione <i>Description</i> | LxPxH | Euro |
|---|------------|---|-------|--------|
|  | *5911XLN | porta scopino appoggio acciaio inox AISI 304 (18/10) nero <i>rest standing toilet brush holder black stainless steel AISI 304 (18/10)</i> cm. 8x8 x H cm. 40 | | 84,00 |
|  | *5911XLMSN | porta scopino sospeso acciaio inox AISI 304 (18/10) nero <i>wall mounted toilet brush holder black stainless steel AISI 304 (18/10)</i> cm. 8x8 x H cm. 40 | | 91,00 |
|  | *9984QXLN | cestino getta carta quadro aperto 8 LT. in acciaio inox AISI 304 (18/10) nero <i>waste paper bin squared without cover 8 LT black stainless steel AISI 304 (18/10)</i> cm. 19,2x19,2 x H cm. 29 | | 96,00 |
|  | *9987QXLN | cestino getta carta quadro aperto 12 LT. in acciaio inox AISI 304 (18/10) nero <i>waste paper bin squared without cover 12 LT black stainless steel AISI 304 (18/10)</i> cm. 19,2x19,2 x H cm. 43 | | 124,00 |
|  | *9984QBXLN | cestino getta carta quadro con coperchio basculante 8 LT. in acciaio inox AISI 304 (18/10) nero <i>waste paper bin squared with tilting cover 8 LT black stainless steel AISI 304 (18/10)</i> cm. 19,2x19,2 x H cm. 29 | | 136,00 |
|  | 9997XLN | appendi abiti in acciaio inox AISI 304 (18/10) nero <i>coat hook black stainless steel AISI 304 (18/10)</i> cm. 5,2x2x8 | | 24,00 |

*questo articolo è disponibile anche nella versione inox bianco opaco

CONDIZIONI GENERALI DI VENDITA IN ITALIA



LINEAG SRL
Via Amalfi, 13
59013 Montemurlo-PO-Italy
tel: +39 0574 720041
fax: +39 0574 720604
info@lineag.it
www.lineag.it

1) **PREZZI** : I prezzi riportati nel presente listino sono al netto di IVA.

2) **CONSEGNE**: L'accettazione degli ordini è condizionata dall'approvazione della casa venditrice. I termini di consegna sono sempre indicativi, eventuali ritardi non possono essere oggetto di contestazione, pertanto rimane esclusa qualsiasi responsabilità da parte della Società.

La richiesta del cliente di consegna merce presso località diverse dal domicilio di quest'ultimo, esonera LINEA G da qualsiasi responsabilità e/o dal sostenere eventuali spese di giacenza, da eventuali rimborsi per mancanze e/o rotture.

Responsabilità, queste, che saranno attribuite direttamente al cliente.

Non si accettano resi di merce se non autorizzati da LINEA G srl.

Al ricevimento della merce il cliente dovrà, prima di entrarne in possesso, riscontrare immediatamente il buono stato dei colli.

Nel caso di colli deteriorati e/o non integri totalmente, si prega di porre la postilla sulla bolletta del trasportatore: riserva di controllo.

Nel caso di materiale rotto, sciupato o mancante, il cliente dovrà avvisare l'azienda per iscritto entro le 24 ore seguenti.

In caso di inosservanza del suddetto termine, il cliente non avrà più diritto ad eventuali sostituzioni. Per altri motivi rimangono i termini di legge di 8 giorni.

Ogni reclamo sarà accettato solo se comunicato con lettera raccomandata entro 8 giorni dal ricevimento della merce.

3) **TRASPORTO**:

Per ogni spedizione, senza minimo d'ordine, il cliente accetterà di pagare un contributo fisso con addebito in fattura pari a **€ 16,00 per accessori**, di **€ 22,00 per specchi e/o espositori o pagamenti in contrassegno**.

ATTENZIONE: Per specchi su misura oltre 1 metro e fino a 1 metro e mezzo, il trasporto sarà pari a € 30,00.

Per specchi oltre 1 metro e mezzo, il trasporto sarà pari a € 45,00.

Per quanto riguarda invece forniture su pallet, o comunque forniture particolari, l'azienda si riserva di quantificare il costo del trasporto al momento della conferma dell'ordine.

4) **FATTURAZIONE**: Le merci consegnate a parziale evasione di uno o più ordini saranno fatturate singolarmente alle condizioni stabilite.

Eventuali ritardi nei pagamenti danno il diritto alla casa venditrice di applicare un interesse di mora pari al tasso ufficiale maggiorato di 5 punti.

Le presenti condizioni di vendita, salvo particolari accordi scritti che le parti devono convenire, si ritengono accettate dalla clientela al momento dell'ordine.

Per ogni controversia sarà competente il foro di Prato.

5) **CARATTERISTICHE TECNICHE E TOLLERANZE**: Le illustrazioni dei nostri prodotti, depliant, cataloghi, non costituiscono impegno di fedele produzione. LINEA G si riserva la possibilità di variare e/o apportare modifiche ai propri prodotti, in ogni momento e senza preavviso, al fine di migliorarne la qualità produttiva.

LINEAG srl

Via Amalfi 13 - 59013 Montemurlo
PRATO - ITALY

tel. +39 0574 720041 - fax. +39 0574 720604

info@lineag.it

www.lineag.it



/LineagBagnoAccessori



/lineagarredo/pins



/lineagitalia



You
Tube

